DAILY EXCEPT
Monday, Wednesday
Thursday, Saturday
and Sunday

THE UPLAND NEWS

Less Than
A MILLION
CIRCULATION
Per Issue

VOL. THIRTY-THREE, NO. 9 — UPLAND, SAN BERNARDINO COUNTY, CALIFORNIA, TUESDAY, JUNE 7, 1927. — $3.50 PER YEAR

Just a Little of This & That

By W. E. W.

Unromantic

This is certainly an unromantic age. What young lady of former days hasn't dreamed that some day a dashing horseman astride a plunging dapple gray horse would some day kidnap her and carry her off to the minister's and then they'd live happy ever after.

A dashing youth of San Diego carried a girl away from the southern city in his airplane and after the trip was over she still refused to marry him. Surely that Dear Lady is not romantic.

Rubbing It In

A Los Angeles man found himself short of money so this is what he did. Slashed both his wrists, cut his throat, stabbed himself, jumped out of a hotel window lighting on the top of a parked automobile and from the top of the car was hurled through a plate glass window.

After his experience he discovered that he was a lame duck.

All Honor to Them

Although the flight of Chamberlain and Levine from New York to Germany was not as spectacular as that of Lindberg, at the same time all honor is due to Chamberlain for being the first pilot to get a passenger across the big pond.

Chamberlain's experience was not exactly that of Lindberg for he did not plunge out into the night alone, but he paved the way for future possibility of passenger ships and all honor both to Chamberlain and Levine.

FRANK K. NICHOLS ASS'T CASHIER PIONEER BANK

Frank K. Nichols is today assistant cashier of the Commercial National Bank, filling the position recently made vacant in the bank through the death of W. B. Galentine.

Mr. Nichols has been identified with the banking business here over a period of several years for the most part with the First National Bank. Following the death of Mr. Galentine officials of the Commercial National have been looking for a man to fill his position and arrangements were completed during the past few weeks by which Mr. Nichols becomes a member of the Commercial National's official family.

UPLANDERS TO VISIT IN EAST

Tickets for the East over the Southern Pacific were issued last week by Cleo Moser, ticket agent in Upland, to Isaac Large and Miss Lela Hiebert. Mr. Large will go by the way of El Paso and return by the northern route, via Portland, Ore. Miss Hiebert went to Alamosa, Colo., by the way of San Francisco and Salt Lake City.

Mr. and Mrs. E. R. Steiner will leave tomorrow via the Southern Pacific for Bluffton, Ohio. On their way east they will stop at Phoenix, Arizona, and on their return trip at Portland, Ore. Mr. and Mrs. Steiner left the East many years ago, and this is their first trip back since they came west.

Washes Her Hands In Stream, Fined

Washing one's hands in a brook is prohibited in San Antonio canyon, Judge George R. Crane explained to Mrs. Dora Factor, 6432 Tenth avenue, Los Angeles, as he fined her $5 this morning for polluting the stream.

Mrs. Factor pleaded not guilty, stating that she did not consider herself to be violating the law as charged in the complaint filed against her by Ranger G. O. Dark. After hearing the sentence she agreed to pay the fine.

For smoking a cigarette in the canyon, B. Gregory, 19, of Los Angeles, paid $10.

SEVENTY-FIVE STUDENTS COMPLETE CHAFFEY JUNIOR COLLEGE COURSE

Diplomas To Be Presented Members Of Class Friday Night At Chaffey Auditorium—Vice-Principal Walter A. Hall In Charge Of the Annual Event

Seventy-five students of Chaffey Junior College complete their studies on Friday night, when they receive their diplomas from E. C. Harwood, President of the Board of Trustees.

The program of Friday night will be the ninth in the history of the college, which ranks foremost in the state with like institutions.

The program for Friday night begins at 8 o'clock, and is as follows:

Ninth Annual Commencement Program

CHAFFEY JUNIOR COLLEGE

Chaffey Auditorium, Friday, June 10, 1927—8:00 P. M.
Vice-Principal Walter A. Hall, Presiding

1. Organ Selection ..... Mr. S. Earle Blakeslee
2. Academic Procession.
3. Invocation ..... Dr. Bert Foster
4.—Violin Solo: Hungarian Rhapsody ..... Hauser
Eileen Skillman
5. Address ..... Lowell Bartlett
6. Organ Solo: Grand Chorus ..... Spence
Grace Doty
7. Address ..... Alta Spencer
8. Vocal Solo: "The Horn" ..... Flegier
Milo Vickery
9. Address ..... Jack Crossley
10. Organ Solo: Jubilata Deo ..... Silver
Wylda Johnston
11. Scholarship Awards ..... Vesta Morrison, George Freiberg
12. Violin Solo: Tambourin ..... Kreisler
Dorothy Rollins
13. The Future of the Junior College ..... M. E. Hill
14. Presentation of Class ..... Lloyd Hough, President of Class of 1927
15. Presentation of Class to Board ..... C. J. Booth
15. Presentation of Diplomas ..... Mr. E. C. Harwood, President of Board of Trustees
17. Junior College String Quartette, Largo ..... Dvorak
Dorothy Rollins, Eileen Skillman
Kenneth Whiteman, Mark Goldman
18. Organ Selection ..... Mr. S. Earle Blakeslee

Those who will receive diplomas are: William Henry Allen, Grace Axtell, Esther Mary Ayers, Deane F. Babbitt, Anna Laura Banks, Lowell E. Bartlett, George Mark Beal, Margaret Elizabeth Beattie, Milford Beutler, Georgia Marion Bisbee, Herbert E. Brand, Verna Evans Clapp, Lawrence L. Claypool, Marion Olive Claypool, Helen Aileen Coomber, Elwood S. Cox, John B. Crossley, Willard V. Dettweiler, Grace Doty, Walter Ebeling, Robert James Farrell, Alice Fields, Mary Virginia Flynn, Kathryn M. Ford, George William Freiberg, Dorothea Groshong, Frank A. Haasis, Willa Winona Hall, A. Bruce Hawk, Helen Hilty, Margaret Virginia Honstedt, Lloyd King Hough, Opal Vineta Hull, Joseph Maurice Huntoon, Wylda Gwynn Johnston, Lola Bernice Jones, Irma Karr, Gerald A. LaForge, Isabelle Hicks McClean, Viviette McClellan, Mildred McPherson, Lysle Merchant, Vesta Morrison, Richard Walter Ohly, Edith L. Palis, James H. Paulin, Maurice L. Peair's, Julianna Peters, J. Randall, D. Phillips, Lois Robinson, Dorothy Dee Rollins, Alberta Schaefer, Jessie Gertrude Seitel, L. Truman Shanks, Marie L. Shultz, Earl Paul Siechert, Eileen Marie Therese Skillman, Charles A. Smith, Leah R. Smith, Doris Virginia Soder, Alta Bernice Spencer, Eunice Carline Sprinkle, Mexie R. Sprinkle, Leonard T. Stratton, Dorothy Trembly, Milo Golden Vickery, Gladys Parker Voss, Marie Golden Werner, Wayne Wetherbee, Alfred James Williamson, Raymond Morris Wilson, Lawrence Lyons Woodduff, David Evans Wynne.

Mr. and Mrs. P. H. McQuillen and their nephew, Dick Highsmith, motored to Los Angeles on Sunday where they visited relatives for the day.

BRIDE OF TWO HOURS IS GIVEN DIVORCE HERE

"My husband married me for spite," pretty Margaret Powers, "kissless" bride, told Superior Judge Charles L. Allison this morning in obtaining a divorce from Ambrose Powers.

Within two hours after the marriage had been performed in Riverside, Mrs. Powers told the judge her husband told her that he did not intend to live with her and only married her for spite. Judge Allison granted the decree on the grounds of desertion.

Husbands Get Decree

Edward Foxworthy was granted a divorce from Myrtle Foxworthy on testimony that she deserted him and never has returned.

Charles G. Curtis told Judge Allison that his wife, Esther M. Curtis deserted him and has not returned. He was granted a divorce decree.

Bessie Hutchins recited incidents of cruelty on the witness stand this morning to Judge Allison to obtain a divorce from her husband, Sterling A. Hutchins.

Annulment is Granted

Virginia E. Davidson was granted a divorce by Judge Allison today from Jack E. Davidson on the grounds of desertion.

Elmer L. James told Judge Allison that his wife had another husband living at the time he married her, although she failed to tell him about it. He was granted an annulment of his marriage

SEND FLOWERS TO STUDENTS' HOMES

In connection with the graduation exercises of Chaffey Union High School and Chaffey Junior College it is requested that flowers for members of the graduating classes be sent direct to the student's home, as there will be no provision at Chaffey for receiving or caring for flowers.

BIG CELEBRATION HONORS FOUNDING OF FONTANA

PARADE AND FIREWORKS FEATURES OF BIG PROGRAM

Barbecue Dinner Served At Community Church — Fontana Herald Cabaret and Dance On Program

This is Fontana Day and over at our neighbor's to the east it's the biggest event in the entire year.

Fourteen years ago Fontana was started on its way when A. B. Miller first decided that where sage brush and cactus once bloomed a community of rural homes should be developed.

The program observing the fourteenth anniversary started at 1:30 today and will end some time tonight. Fireworks at 9 o'clock will be one of the features of the day.

The program in part follows:

1:30—Pageant by children of grammar schools of Fontana.

2:00—Sports and games on Fontana athletic field. The afternoon is started with baseball game between the Fontana team and the Sherman Institute team. Other sports include: Races for boys and girls, fat men's races, catching greased pigs and other features

5:00—Barbecue dinner served at Community church by members of Church circle. A nominal charge will be made.

Evening

6:00—Fontana day parade. Parade forms on Orange way, turns north on Magnolia avenue to Seville street, east on Seville street to Dorothy street, north on Dorothy street to Upland avenue, thence west to Magnolia avenue and south on Magnolia to Orange way.

7:00—Fontana Herald cabaret in Woman's clubhouse. No admission for chilren under 16 years of age. The doors will be closed at 7:05 Famous singer, professional dancing girls and vaudeville acts are on the program. At the end of the cabaret the prizes will be presented to the Fontana queen and her ladies in waiting.

7:00—Free moving picture show to the children under 16 years in grammar school auditorium.

8:45—Bif fireworks.

9:00—Annual Fontana day dance in Woman's clubhouse. Admission $1 a couple.

Fontana day's extensive program is made possible only through the co-operation of scores of enthusiastic residents, who served for weeks on committees arranging the many departments of the day's celebration. Mr. McGregor is the general chairman of this year's anniversary. With him has been associated the general committee composed of the chairmen of 29 separate committees, each of which is directing some part of the celebration.

Chaffey Graduate Wins U.S.C. Honors

Arlo Poe, Chaffey graduate and son of Mr. and Mrs. C. N. Poe, 131 East H street, was highly honored by the University of Southern California at its annual commencement Saturday. Poe was presented with a gold medal donated by alumni to the student making the highest scholarship record in the college of law graduating class, of more than a hundred students. The Chaffey graduate also received his doctor of laws degree.

Three Babes Added To West End Area

The stork had a busy day here Sunday when three new residents arrived at the San Antonio Community hospital.

Mr. and Mrs. A. H. Cowles of 309 North Cherry street, Ontario, are the parents of a daughter. Mr. and Mrs. C. J. Van Orsdale of Upland, also have a new daughter, while Mr. and Mrs. M. K. Gallup, of Pomona, are the parents of a boy.

GROWERS ARE WARNED ABOUT SHORT CRATES

SEALER SEIZES BERRIES SENT HERE FROM L. A. COUNTY

County Official Starts Drive To Clear Market Of Illegal Boxes — Prosecution Looms If Any Growers Caught

Arrest of growers and seizure of shortweight crates of berries is promised by Charles F. Showalter, county sealer of weights and measures, in inaugurating a campaign against unscrupulous berry growers of San Bernardino county.

Several crates of berries already have been seized by the county official, but because the growers reside in Los Angeles county no action can be taken against them. Mr. Showalter says that approximately 20 crates of berries have been taken off the San Bernardino markets.

Berries Given to Needy

The fruit is taken to the jail, poor families and county institutions, where it is used. Showalter has taken this course of disposing of the berries and will continue to send them to the county institutions and poor families throughout the season, he says.

As the berries on the market at the present time are shipped in from Los Angeles county, Showalter says his office cannot take any action against the growers. The only thing that can be done is to seize the fruit and order it taken off the market.

Action Against Growers

However, with the San Bernardino county berry growers placing their fruit on the market within the next few days, Showalter has issued a demand that the crates either have the name of the grower printed on them or a slip of paper placed in the crate with the grower's name on it.

Also that all boxes of berries must conform to the specifications as made by the state sealer of weights and measures. The small boxes of berries must weigh eight ounces net and the large ones 12 ounces net. Any deviation from these specifications, that is lower weight, will be cause for investigation by the county sealer of weights and measures and possible arrest.

Penalty for first offense is a fine of from $25 to $50; second offense is a fine of from $50 to $250 or 9 days in jail, or both.

Showalter also calls the attention of San Bernardino residents to the fact that many fruit peddlers are selling shortweight lugs of tomatoes for full lugs. The tomatoes are purchased in Imperial county in short weight boxes and shipped here to be sold as regular lugs.

ART WORK WITH POCKET KNIFE

Cleo Moser, local agent for the Pacific Electric, is the possessor of a beautiful cane carved from African mohogany. The carving was done by Charles Bowman, and nothing but a carving knife was used in carving it. It is really a work of art, the entire length of the cane being covered with beautiful designs, among them being the name of Mr. Moser, a Rotary emblem, three Masonic emblems and the words "P. E. Ry.," and other artistic designs. The handle is made of Philipino mahogany.

Mountain Autoist Pays Fine of $40

Reckless driving was the count on which E. J. Boone, of Los Angeles, paid $40 in the Upland police court today. He was taken into custody by Deputy Sheriff J. A. Larson on a call from Ranger S. Brown, who detained Boone at Euclid avenue and Nineteenth street after nearly being run off the road by him, according to the ranger's charge. He stated that Boone was driving on the wrong side of the road and refused to let him pass. The driver pleaded guilty and paid the fine.

TWO HUNDRED AND TWENTY IN SENIOR CLASS OF CHAFFEY

Commencement Program In Chaffey Amphitheater On Tuesday Night, June 14th—Vice-Principal Ernest Fischer In Charge Of the Sixteenth Program

The sixteenth annual commencement of Chaffey Union High School takes place at the high school amphitheater on Tuesday evening, June 14th, at 6 p. m., when two hundred and twenty students will receive their diplomas completing their high school course at Chaffey. Edward C. Harwood, President of the High School Board of Trustees, will present the diplomas.

The program will be as follows:

Sixteenth Annual Commencement

CHAFFEY UNION HIGH SCHOOL

Chaffey Amphitheater, Tuesday, June 14, 1927—6:00 P. M.
Vice-Principal Ernest W. Fischer, Presiding

1. 6:00-6:30 P. M., Half Hour of Music ..... Chaffey Union High School and Chaffey Junior College ..... Chaffey Union High School and Chaffey Junior College Orchestra
Fred Wilding, Jr., Directing
2. 6:30—Academic Procession.
3. Invocation ..... Dr. Robert Stone
4. Address: American Contributions to Science ..... John Mehl
5. Violin Solo ..... Norman Hedges
6. Address: Natural Resources of America ..... Juanita Lutz
7. Vocal Solo, "One Fine Day" ..... Puccini
Louise Beattie
8. Address: Modern Great Men of America ..... De Loss Williams
9. Violin Choir—
1. March Triumpho ..... Gounod
2. Blue Danube Waltz ..... Strauss
Mrs. Grace Huebner, Directing
10. Address: Music Representatives of America ..... Gertrude Bond
11. Vocal Solo, "Dawn" ..... Curran
Robert Stump
12. Address: Literature That Has Its Setting In Sections of America ..... Ida Vernon
13. Organ Solo: March, "Romaine" ..... Gounod
Dorothy Blume
14. Scholarship Awards ..... Mr. W. W. Mather
15. Presentation of Class to Principal ..... Robert Provine, President of Senior Class
16. Presentation of Class to Board ..... Merton E. Hill
17. Presentation of Diplomas ..... Edward C. Harwood, President Board of Trustees
18. Class Song.
19. Constitution Orations ..... (a) John Dutton; (b) John King
20. Overture ..... Chaffey Orchestra

The graduates are:

Almon Carr, Stewart Bushnell, Ralph Merrill, Charles Gage, Louise Henry, Frank Kiler, Anna Lichti, Emily Webster, Florence Mueller, Amy Dunford, Mamaru Mikami, Lewis Reeder, Paul Sanders, Harland Horak, Anna K. Jessup, Ester Milleman, Philip Scott, Raymond Goelitz, Thorald Smith, Dilliam Shepherd, George Cutler, Dorothea Blume, Leslie Boyd.

Jeannette Bryan, Robert Stone, Helen Strunk, Margaret Te Selle, Mary Graber, Louise Beattie, Minnie Carpenter, Esther Allatt, Margaret Ferris, Arthur Flum, Norman Hedges, Marian Holden, Ila Miller, Marie Miller, Ethel Morrow, Miriam Price, Helen Lichti, Helen Imhoff, Geraldine Holman, Harlan Wassaman, De Los Williams, Gertrude Shepparson, Eleanore Skillman.

Sally O'Brien, Louise Calder, Leona Lady, Hazel Speck, Creta Cook, Mignonette Howell, Raymond Benner, Louis Prothero, Bessie Maryanow, Glen Moore, Donald Nyberg, Louise Shattuck, Morton Hull, Marian James, Leo Koch, Guy Hover and Christina Born.

Janet Marton, Florence Ashley, Elmon Reed, Lester Lowell, Frances Linkey Harold Steinmer, William Seguin, Chester Poister, Ralph Scott, Ray Daiken, George Leech, George Barry, John Voss, Minnie Schroll, Ethel Settle, Lent Testa, Fay Vaughn, Jasper Wilson Florence Roseneck, Florence Nicholson, Bill Critchlow, Samuel Maxey, Gilbert Goshert, Horace Gernandt, Mariam Ewing, Ruth Emesson, Randall Bryden, Cecil Ash, George Abrams, William Richardson and Alta Bradley.

Grace Wheeler, Juanita Lutz, Elaine Alexander, Lydia Velluti, Raymond Staffield, Clement Cole, Kathryn Church, Clarie Taylor, Eleanore Hiller, John King, Boyd Mathews, Dorothy Allen, Ida Vernon, Charles Cummins, John Stroh and Melvina Baumgartner.

Miss Elizabeth McQuillen is spending a few weeks with her sister, Mrs. Claud Bookwater in Los Angeles.

THREE CHARGED WITH RECKLESS DRIVING; FINED

This morning C. E. Carlson of San Bernadino, W. M. Lucas of Los Angeles and C. Newman, appeared in Judge Crane's court on a charge of reckless driving. They were arrested last night by Deputy Sheriff J. A. Larson on Archibald avenue, in Cucamonga. All were in an intoxicated condition, and were placed in jail here. Newman and Lucas were fined $25 each, which they paid, but Carlson, who was in the worst condition was given a fine of $40 or forty days in jail. Failing to raise that amount he was taken to the County Jail. They were all employed in the vicinity of Big Bear Lake.

NEW MANAGEMENT AT SYCAMORES

Commencing with this week The Sycamores has new management, Kathleen Church and Anna McCallum, together with John H. Klusman taking over the hostelry with extensive improvements and changes in general under consideration.

Both Kathleen Church and Anna McCallum have been employed at the hotel as waitresses for several months and they believe that they know what patrons of The Sycamores want, and so, in conjunction with Mr. Klusman, owner of The Sycamores, they are lining up a new plan of procedure.

From now on tempting lunches and chicken and steak dinners are to be the main features of service in the dining room, while the entrance is to be greatly improved

SEVENTY-FIVE TO GRADUATE FROM GRAMMAR SCHOOL

LARGEST CLASS IN HISTORY OF SCHOOL COMPLETES STUDIES

Annual Exercises To Be Held At Grammar School Auditorium Thursday Evening At Eight O'clock

Breaking all record in its history the Upland Grammar School will graduate seventy-five students from the Eighth Grade on Thursday evening, June 9th, at eight o'clock at the auditorium of the Tenth Street School.

The event of Thursday night is the twentieth annual graduating exercises of the Eighth Grade of the Upland Grammar School, the first having been held in June, 1907.

The program for Thursday night is as follows:

Orchestra
Class March ..... Eunice Dettweiler, 7th Grade
Invocation ..... Rev. Gross Alexander
Introduction ..... Wheaton Galentine
Pageant of Flags
Makers of the Flag ..... Betty Lee Bodenhamer
Piano Solo ..... La Verne Leaman
Class History ..... George Whitney
Class Prophecy ..... William Carse
Glee Club ..... Eighth Grade Girls
Presenttion of Diplomas ..... Mr. G. A. Hanson
Benediction
Orchestra.

Those who will receive diplomas are as follows:

Sophie Abrams, Jasmine Allen, Betty Anderson, Geneva Anderson, Ruby Anderson, Elwyn Bice, Betty Lee Bodenhamer, Gladys Bowden, Alice Boyd, Darwin Brest, William Carse, Helen Clark, Clyde Danner, Josephine Downey, Woodrow Edwards, Eva Frost, Harriet Frost, Wheaton Galentine, Elvin Genung, Otto Gotwald, Hazel Greear, Harry Griffeth, Lucresia Hall, Tharal Hartzog, Leonard Raymond Hobbs, Harry Kendall, Wesley Kerr, Marcella Krick, Paul Lady, Edwin La Rue, Viola Landgraf, La Verne Leaman, Alice Lohrey, William Loch, Robert Lutz, Elsie MacLean, Morrissine Mahaffey, David Maxwell, Leon McCoy, Harry McKinney, David Meek, Jean Moore, Elizabeth Morgan, Alvin Musser, Eldon Naftel, Wanda Oswald, Howard Paulin, Nancy Penner, Delight Phillips, Lowell Plumb, Mary Helen Reynolds, Bertha Robinson, Frances Roberds, William Rodgers, Leandro Saragosa, Paul Schaffner, Thomas Settle, Leoda Smith, Frances Sparks, Pauline Stevens, Robert Teare, Henry Timmonds, Adolf Voight, Lily Wenger, Elva Wenger, Arthur West, William Westland, George Whitney, Willis Williamson, Jane Yahres, Thomas Yellis, Felix Ynostroza.

OFFICERS FOR COMING YEAR ARE ELECTED

The regular weekly meeting of the 20-30 Club of Upland was held at the Davis Cafe last night. Election of officers was the main feature. Those chosen to serve are: Ernest Stone, president; Ronald Poole, vice president; Floyd Chambers, secretary; Dorsey Glover, treasurer, and Loren Long, playmate.

Elno Steiner of the Upland Lemon Growers Association and Kenneth Allen of the Alta Loma Heights Citrus association are the new boys who were welcomed into the ranks of the local club last night.

Ex-president Wm. Alen was a guest of the club last night. Mr. Alen is now located at San Diego. Other guests last night were: Loren Robinson, Harry Magill, Melvin Dinger, Carrol Klockenteger and Robert Bartlett of the Ontario 20-30 club and Carl Young and Howard Mears of the Riverside Club.

The Upland News

SEMI-WEEKLY

W. E. WESTLAND, Editor and Owner
Telephone: Upland 29

Entered at Postoffice at Upland, Cal., as Second-class Mail Matter.

SUBSCRIPTION RATES

One Year.....$3.50 Three Months.....$1.00
Six Months.....$2.00 Single Copy.....05

LOCALS AND CLASSIFIED RATES

Liners in Local News Columns, per line, each issue, 10 cents. (Minimum charge, 30 cents).

Under Want Ad Section, per line, per insertion, 5 cents. (Minimum charge, 25 cents).

TUESDAY, JUNE 7, 1927.

Teaching English

(New York Times)

Love of the English language moved a number of gentlemen to form the English Association twenty-one years ago in London. They were agreed on the importance of encouraging the study and teaching of English. The "coming-of-age" celebration last month was a great success, for the society is now increased to more than 7,000 members who feel that its formation has been justified by events.

It is responsible for a pamphlet, "Teaching of English," which is much used. It does not make dogmatic decisions, but gives opportunities of expression to those who hold different views. Largely through this refusal to "take sides," it has been successful in promoting interest in its purposes. Not only teachers of English in all classes of school and university, but those who are engaged in literary work or who are thoughtful readers take part in the discussions.

A recent bulletin of the University of the State of New York stresses similarly the desirability of keeping the study of English "live." Children fall easily into a way of thinking of it as a dead, dry study of grammar. In these days of movies it is harder than in reading. To whet their interest in books, so that they may develop a future source of great pleasure, is a task well worth while and admittedly difficult. Neither the English Association nor the university wishes to stimulate interest by controversy, but both recommend free presentation of ideals on all sides, whether it be a question of taste in literature or a matter of syntax.

—o—

Fire!

(Sierra Madre News)

Few people who have not gone through the experience realize the terror and the possible property loss which often accompany a dry-season fire in such a climate as ours. Seemingly innocent rubbish fires, a little "cleanup" around the house, may start conflagrations which will devastate a large area and burn many buildings at this time of year.

The late heavy rains of the present year have stimulated an unusually heavy growth of grass and weeds everywhere. This is especially true in the mountains where the grass fills the larger brush with a mass of fuel as inflammable as tinder.

To newcomers, and to those who have never given the matter thought, the warning is especially pertinent. Be careful of fire. Be careful where you throw matches or burning tobacco.

The law is very strict and severe concerning the use or abuse of fires during the dry season. It was made so only after costly experiences. It must be enforced for the safety of all. It protects not only individual homes, but the water supply of the entire community.

Throughout the town there are lots and blocks covered with this dry fire material. They should be cleaned at once. For as long as dry fuel remains the fire menace is with us. But even the cleaning up process is subject to strict regulation. Property owners not familiar with the law should remember that a city permit is necessary for burning off lots, and while getting the permit they should inquire about the regulations governing their particular neighborhood.

—o—

No Changes

(Petaluma Argus)

Having given a sleeping potion to the bill that would have made it possible for divorced persons to marry immediately instead of waiting one year following divorces, the assembly committee has given a favorable recommendation to a bill that would require persons who want to get married to get their licenses three days before the ceremony. The theory is that such a law will prevent "gin party" marriages which it is alleged have become quite frequent "in these later days." Each and every legislature tries to do a lot of tinkering with the divorce laws but the usual result is that few changes are made.

We're Goin' to Gran'ma's!

by O. Lawrence Hawthorne

It won't be long buffore we go
To Gran'ma's house again;
An' say, I guess you oughter know
We'll have a big time then!
They live way back in Illinois;
That means we'll drive it in
About two days an' then—Oh, boy,
The fun 'll just begin!

Our ol' home town is full o' folks
That treat us awful good—
Invite us to their house, an' coax
Us kids t' eat. I could
Eat all the stuff they want me to,
But mother shakes her head,
'Cause she knows if I ever do
I'll hafta go t' bed.

There's lots o' cousins waitin' there
For us t' come an' play;
We'll be so pop'lar everywhere
We'll hate t' break away.
An', gee, it's fun out on a farm!
We run a mile or more
An' there ain't nothin' we can harm—
Nor neighbors to get sore.

But where I'm anxiouser t' be
Than any other place
Is at my Gran'ma's house, an' see
The smile that's on her face.
She'll be so glad t' hug us all
She'll hafta stop an' cry;
An' then I'll hear my Gran'pa call
"Well, who's all this? Hi-yi!"

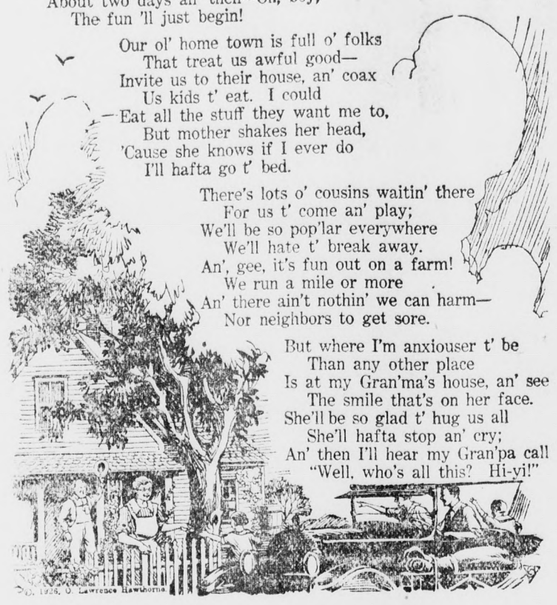

A Historical Court Decision

(Glendora Gleaner)

The Supreme Court of the United States last week handed down a decision which will become among the most noted in all its history. This was in upholding the California Criminal Syndicalism law.

This law was passed to curb a wave of anti-patriotic propaganda at the beginning of the World War. Under its provision many men and women who refused to heed its warnings were thrown into prison for their activities to prevent support of the Government. They worked against enlistment, they tried to prevent the sales of bonds to carry on the war, they talked long and loud against the war and held our nation up to ridicule.

As soon as they were landed in prison where they belonged, a fight with much money at their back was started to liberate them. Little was done until the war closed, when it was renewed. Among those arrested on the charge of sedition was Miss Anita Whitney, a socialist of Oakland. Miss Whitney was a very prominent worker in good deeds, a strong factor in Women's organizations and philanthropic circles. She was a wealthy woman with a host of friends. The whole case of the law settled about her and was known as the Anita Whitney case. She was allowed her liberty on bonds and the case was fought through the State courts. The state supreme court decided against her and ordered her to serve her sentence. The case was appealed to the highest court of the land, and last week the state law was upheld.

It is a momentous decision and maps a course that gives each state a right to suppress traitorism no matter under what sugar-coated terms it hides.

—o—

Education

(Gary Post-Tribune)

A noted educator recently made this distinction between the spirit of the schools of some years ago and that which now is growing in progressive communities.

Formerly, he said, a pupil went to school and either did the work or was dropped. Many communities, of course, were easy going, and allowed the poorer students to go along from year to year. But many dropped out because they could not keep up or did not get along with the teachers. The education was offered the children and if they could take advantage of it, well and good. If not, then that was considered their lookout and the community was not responsible.

But under this plan a multitude of children were constantly being dropped out themselves to school discipline or work. Many of these children were incompetent to earn a living and many were inclined to law-breaking.

The feeling is growing now that the school system should do more to help the children who are in danger of failing, or who get into trouble in school, to adjust themselves better to school conditions. If they quit school as the result of failure and disobedience, they also are likely to fail and become disobedient in their work later on, with results harmful to the community.

So we see teachers visiting the parents of unsatisfactory pupils and trying to find what the trouble is and how they can be encouraged to do better. A good many cities employ school visitors, who go around to the homes and try to straighten out these conditions. If these troublesome scholars could be brought to adjust themselves to the life of the school, they would adjust themselves later on to the problems of their work and of citizenship.

—o—

Radio Rumors

(Corona Courier)

Here is another sin attributed to broadcasting stations. A newspaper reader, criticising the spreading of false news reports, says that the greatest offenders in this matter nowadays are the radio broadcasters.

Their offenses are not national, of course. They come from excess of zeal to oblige the public by giving information, as promptly as possible, about important events. But in this effort they probably do spread more unreliable rumors than any other news-distributing agency, and sometimes those rumors are mischievous in their effects.

Newspapers are sometimes guilty of the same offense, committed from excess of zeal. But newspapers generally feel obliged to scrutinize reports pretty carefully, and when they are dubious or unverifiable, either to suppress them or else print them with a frank warning of their uncertain nature. Radio announcers seem to feel far less responsibility but are inclined to take reports from any quarter and send them out regardless of consequences.

This is a matter in which broadcasters will doubtless develop greater care and judgment as they come to appreciate the burden of responsibility carried by any news service.

—o—

It takes years to get a good reputation and only a few minutes to get a bad reputation.

—o—

Rubber Factory For Southland

(Pasadena Star News)

Of great interest to all Southern California is announcement that a huge $4,000,000 automobile tire factory will be established in Los Angeles by the B. F. Goodrich Rubber Company. This plant will have capacity of 5000 tires and 7500 tubes daily. It will have about 1000 employes and its annual payroll is to be about $1,500,000.

The Los Angeles Chamber of Commerce was largely instrumental in bringing this big new industry to that city. Los Angeles is becoming the automotive center of the West.

And here is a potent reason: More than 40 per cent of all new passenger automobiles sold in the three Pacific Coast states are bought by Southern Californians. This should be reason enough for establishing great automotive industries in this Southland—the automobile hub of the Pacific West.

Tested Recipes

Hermits

One and one-half cups sugar, two-thirds cup butter, three eggs, one cup chopped walnuts, one cup seeded and chopped raisins, one teaspoon soda dissolved in water. Flour to roll. One teaspoon each of vanilla, cloves and cinnamon.

Oat Meal Cakes

One-half cup sugar, one-half cup butter, one egg, four tablespoons sour milk, one-half teaspoon soda, pinch salt, raisins, one cup; flour, one cup dry rolled oats. Bake in rather quick oven. Makes eighteen or twenty cookies.

Filled Cookies

One cup sugar, one-half cup each of butter and sweet milk, one egg, two and one-half cups flour, and two teaspoons baking powder, mixed. Add enough more flour to roll soft and thin. Place and bake in quick oven. The Filling—One cup chopped raisins or figs, one-half cup sugar, one-half cup water, one teaspoon flavor. Mix and cook until thick.

Baked Custard

One quart milk, four eggs beaten light, whites and yolks separately, five tablespoonfuls sugar mixed with yolks, nutmeg or vanilla flavoring. Scald milk, add by degrees to beaten yolks; when well mixed, stir in whites. Pour into custard cups or large dish; set in a pan of hot water and bake until firm. Grate nutmeg on top of each when you remove from oven.

Strawberry Shortcake

Make good biscuit crust; bake in two tins same shape and size; mix berries with plenty of sugar; open the shortcake, butter well and place berries in layers alternated with the crust; have top layer of berries and over all put whipped cream.

Pineapple Sponge

One box gelatine, six whites of eggs, one can pineapple (15c), juice of six lemons, sugar to taste. Dissolve gelatine same as recipe for lemon jelly given in box, substituting lemon juice and pineapple juice for one pint of water called for in recipe. Let stand until nearly set or perfectly cold. Separate and color one-third of this quantity, add beaten whites of eggs and minced pineapple to each portion of gelatine (white and pink) and beat everlastingly. When light and stiff enough not to mix, put in layers of pink and white; let stand over night. This sliced and served with whipped cream is very delicate and delicious.

Dainty Dessert

One-half pint cream (double for whipping), one-half cup pineapple, shredded; one orange ground up, one banana (cut dice), one-half cup ground nuts, one dozen marshmallows (chopped), sugar to taste. Mix all except cream together; whip cream, and, in separate dishes; put on ice to chill; turn the mixture together just before serving.

Cream Puffs

One cup boiling water, two cups flour, one cup butter. Let the water boil with the butter, and then stir in the flour. Let it cool, add five eggs stiffly beaten; beat all well. Drop in muffin rings. Bake one-half hour. Filling—Heat one pint milk. Beat one-fourth cup flour, one cup of sugar, two eggs, together. Add this to the milk and boil three minutes. Fill the puffs with this cream, when wanted.

Maple Mousse

Two quarts of milk, one pint cream, eight eggs, two and one-half cups maple syrup. Sweeten to taste. Heat milk and cream; separate eggs. Beat yolks thoroughly and stir in milk. Heat syrup separately and add to above; lastly add the beaten whites. This makes three quarts. Mould and serve.

Bavarian Cream

One pint whipped cream, one pint shredded pineapple, one cup sugar, two tablespoons gelatine in two-thirds cup cold water; add sugar and pineapple. Mix; then add the whipped cream; take one-half of mixture, put in a small amount of pink coloring; add English walnuts if desired. Whipped cream on top.

Fruit Salad

One package jello, one can shredded pineapple, four or five bananas, juice of two oranges, juice of one lemon, one cup of sugar, dissolved in jello; one pint of boiling water to dissolve jello and sugar. Serve in sherbet cups with whipped cream.

Officers of the Transcontinental Oil Company, the Mexican subsidiary of the Standard Oil Company of New Jersey, have been reopened. — Philadelphia Public Ledger.

CORONER KEPT BUSY IN YEAR

Report Shows 284 Deaths Investigated During Past Fiscal Year—Month of Year Yet Remains

Two hundred and eighty-four deaths were investigated by the office of Coroner J. B. Hanna during the past fiscal year, it is disclosed in a report being compiled by Deputy Coroner Emmett Waters. More than a month remains on the fiscal year, which closes June 30.

The report shows that 39 deaths during that period have been directly due to the automobile, 17 of which occurred in San Bernardino, that district also including the Waterman canyon switchbacks.

Upland was next with automobile deaths, nine being recorded from this district.

Seven deaths resulted from railroad accidents and the same number resulted in accidents where the automobile and railroad trains were jointly involved.

Fifteen persons have committed suicide in the county during the period, five in San Bernardino. Four met death by drowning and 130 were from natural causes, although the circumstances required an investigation by the coroner's office. The remaining 84 cases were from various causes, these causes being in the minority.

Mr. Hicks is an authority both on labor problems and European conditions. He has been assistant minister to Premier MacKenzie, King of Canada.—Wesleyan Argus.

16th YEAR

The MISSION Play

The World's Greatest Pageant Drama
"How California Began"

OPENING MARCH 5, 1927
For the First Time In Its

New Mission Playhouse
at San Gabriel

R. D. MacLean as Fray Junipero Serra
and Cast of Over 100 Players

Matinees: Daily, except Mondays, at 2:15
Evenings: Wednesdays and Saturdays, at 8:15

TICKETS ON SALE AT
Pacific Electric Station, 6th and Main Sts., Los Angeles
Mission Playhouse, San Gabriel
And Principal Cities Throughout Southern California

Pacific Electric trains leave Main Street Station, Los Angeles, every Thirty Minutes. Special trains at 1:15 p. m. for Afternoon and 7:15 for Evening Performances

Pacific Electric Ry. Co.

C. E. MOSER, Agent—Phone 12

Industry

Industry, economy, honesty and kindness form a quartette of virtues that will never be improved upon. —James Oliver.

James Oliver, 1823-1908. Inventor; born at Whitebaugh, Scotland. Came to United States in 1835. Invented the "chilled plow" in 1855.

Electric Servants are industrious, economic, honest and uncomplaining. Get an Electric Range for the cooking and an Electric Refrigerator and the other electric home helpers and see how much happier those in the home will be.

ONTARIO POWER CO.
LIGHT POWER

Phone 20

MAGNOLIA BUILDING LOAN LEAGUE MEMBER

OWN YOUR OWN HOME!

This Association will lend you money with which to build or buy and you can pay it back in small monthly payments, with reasonable interest.

MAGNOLIA MUTUAL BUILDING AND LOAN ASSOCIATION

D. E. Palmer, Secretary 272 9th St., Upland

The Upland News, $3.50 a Year

CAMERA NEWS

UNDERWOOD & UNDERWOOD, N. Y.

FIRST MAN TO MAKE NEW YORK-PARIS JUMP

Capt. Charles A. Lindbergh photographed in front of the Ryan monoplane, in which he made his record-breaking hop from New York to Paris.

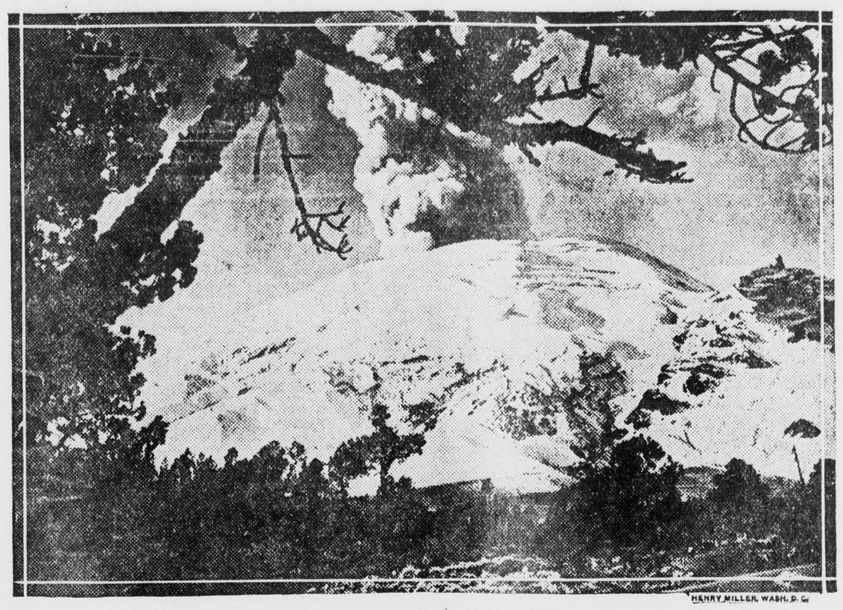

HENRY MILLER, WASH. D. C.

SHOW VOLCANO OF MEXICO

Beautiful view of Popocatepetl, the famous Mexican volcano. It is 17,500 feet above sea level, and is shown here with a covering of snow. In the crater is a lake a mile in diameter and about 1,000 feet deep.

UNDERWOOD & UNDERWOOD, N. Y.

DAUGHTER OF MEXICAN PRESIDENT MARRIED

Ernestina Calles, youngest daughter of President Calles of Mexico, who was recently married to Thomas Arnold Robinson, American veteran and merchant, in Nogales, Sonora. Senora Calles met Mr. Robinson in New York last year while on a visit. Photo shows Mr. and Mrs. Robinson snapped during the banquet held in their honor after the ceremony.

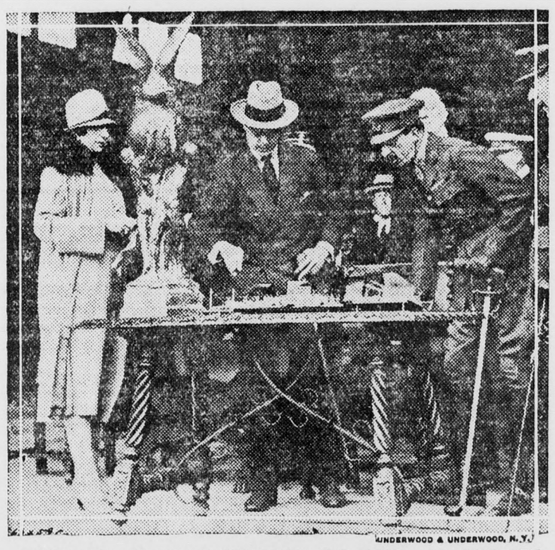

UNDERWOOD & UNDERWOOD, N. Y.

ROYALTY AT INAUGURATION OF NEW AIR SERVICE

Madrid, Spain.—The King and Queen of Spain with the Prince of Wales at the ceremony opening the air service between Seville, Lisbon and Madrid.

HENRY MILLER, WASH. D. C.

HEADS U. S. CHAMBER OF COMMERCE

Louis Pierson, of New York, new president of the United States Chamber of Commerce.

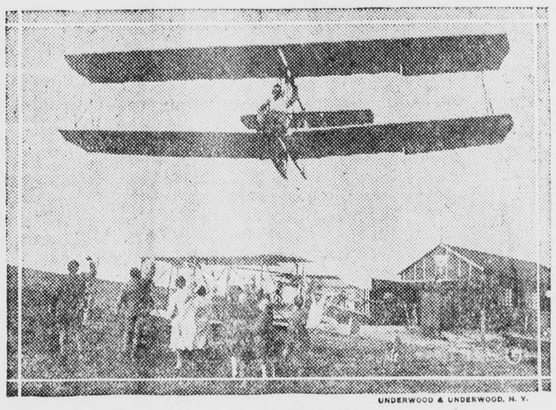

UNDERWOOD & UNDERWOOD, N. Y.

LATEST GERMAN SPORT

Berlin, Germany.—The gliding craze has gripped Germany's young so strongly that a society known as the Brandenburger Glider Club has been formed. Photo shows a glider demonstrating the art of motorless flying to his enthusiastic fellow-members.

HENRY MILLER, WASH. D. C.

U. S. ARMY OFFICIALS VISIT FLYING FIELD

Left to right: Secretary of War Davis; General Patrick, chief of the Air Corps, and Maj.-Gen. Ernest Hinds, commanding the Eighth Corps Area, among the prominent Army officials who attended the Army air maneuvers at San Antonio, Texas. Representatives from virtually every nation witnessed the maneuvers.

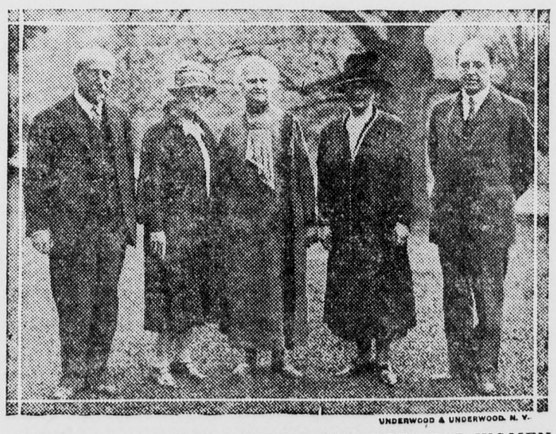

UNDERWOOD & UNDERWOOD, N. Y.

PRESIDENTS OF FIVE LARGEST COLLEGES FOR WOMEN

Wellesley, Mass.—For an exchange of views and discussion of problems the presidents of the five largest colleges for women in the United States convened here. Left to right: William A. Neilson, Smith; Marion E. Park, Bryn Mawr; Ellen A. Pendelton, Wellesley; Mary E. Wooley, Mount Holyoke, and Henry N. McCracken, Vassar.

UNDERWOOD & UNDERWOOD, N. Y.

RECORD TARPON CAUGHT INLAND

Florida.—The opening of the tarpon season was marked by the setting of a world's record for the largest tarpon caught by W. H. Debold and Harold Ryder, sportsmen, who landed this 195-pound giant fish after a battle lasting almost an hour and a half. It was caught at Tarpon Bend in the New River, three miles inland on a light rod with a 10-ounce tip and a 21-thread line.

HENRY MILLER, WASH. D. C.

NEW HEAD PROHIBITION FORCES

Dr. James M. Doran, successor to Roy A. Haynes as Prohibition Commissioner.

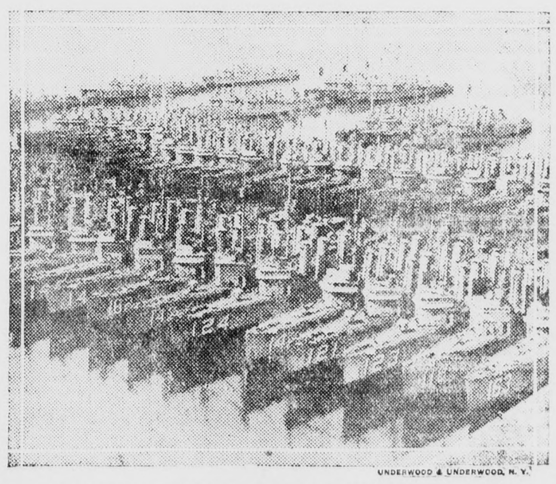

UNDERWOOD & UNDERWOOD, N. Y.

SCRAPPED DESTROYERS ROTTING AWAY AT NAVAL BASE

San Diego, Cal.—This close-up of the destroyers' base at San Diego, Calif., shows 78 of Uncle Sam's scrapped destroyers lying at anchor and rotting away.

UNDERWOOD & UNDERWOOD, N. Y.

WORLD'S RECORD SQUASH

This is not a prehistoric tusk, but the longest squash ever raised. It is 52 inches in length and has a circumference of 16 inches.

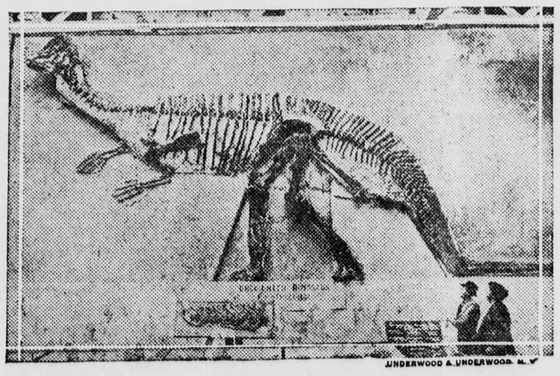

UNDERWOOD & UNDERWOOD, N. Y.

GIANT DINOSAUR

San Diego, Calif.—A mounted duck-bill dinosaur dug from the earth at Alberta, Canada, recently.

HENRY MILLER, WASH. D. C.

CAPTURES BRITISH OPEN

Mlle. Simone Thion de la Chaume, 19-year-old French golfer, who turned a trick which American women have been attempting unsuccessfully for years to capture, by taking the British Women's Open Championship played at Newcastle, County Down, Ireland. She is the first foreigner to take the trophy out of Great Britain.

UNDERWOOD & UNDERWOOD, N. Y.

STAR SPRINTER

Roland Locke, star sprinter of the University of Nebraska, holder of the world's 220-yard record.

SOCIETY and CLUB

SHOWER FOR CHARMING BRIDE-ELECT—

Miss Lauretta Shinkle, who recently announced her engagement to Mr. Orville Chilton of San Clemente, was the incentive for a delightful miscellaneous shower that was given last evening at the home of Mrs. Bruce Moore, 140 F street. A profusion of many colored blossoms were employed by Mrs. Moore in her floral decorations and she was assisted in entertaining by Mrs. George Cassell. Their guests numbered members of the Evening Bridge Club.

Auction Bridge was the entertainment of the evening and at the close of the card games prizes were awarded to Miss Hannah Chaney, who scored high and to Miss Shinkle.

Just before the supper hour the guests "showered" Miss Shinkle with many lovely gifts, and a delightful hour ensued as each dainty parcel was opened and admired.

Miss Shinkle has been connected for several years with the music department of the Upland Grammar schools and during that time she has made a host of friends who will be delighted to hear that she will continue to teach here after her marriage.

Among those enjoying the party last evening were the guest of honor, Miss Shinkle, Mrs. Owen Davis, Mrs. Karl Kaiser, Mrs. Marian Grothe, Mrs. Hubert Manker, Mrs. Clyde Duncan, Mrs. Robert Campbell, Mrs. Robert Schaffer, Mrs. Ellery Wright, Mrs. Arthur Boone, Mrs. Ardys Mills, Miss Lillian Ware, Miss Hannah Chaney and Miss Nora Burnhill.

* * *

MRS. LUCAS ENTERTAINS FOR SMALL SON—

Mrs. Henry Lucas, 700 San Antonio avenue, Ontario, was hostess at a charming afternoon party on Saturday, when she entertained in honor of her son Louis' tenth birthday anniversary.

Gay bouquets of wild flowers, added to the attractiveness of the Lucas home, and the small host and his guests, spent the afternoon in playing jolly games. An exciting peanut hunt was a feature of the program and Petro Siatta won the first prize for finding the most nuts, while Peter Helms, who found only a few was given the booby prize.

At a late hour Mrs. Lucas served delicious refreshments of cream and birthday cake, and Master Louis was the recipient of many lovely gifts. Those invited to spend the day with Louis were Jack Dorman, John Neilson, Steve Ttlian, Carl Waldapfle, Peter Helms, Petro Siatta, James Cameron, James Strichka, Richard Bailey and Lynn Beweley.

* * *

MARY BRAINARD CAMP HEARS REPORTS--

The state G. A. R. convention which was held recently in Santa Rosa, was brought home last evening to members of Mary Brainard Camp No. 48, Daughters of Union Veterans of the Civil War, by Mrs. Sadie Benner and Mrs. Louise Hamer, who gave detailed reports of the convention.

Mrs. Benner and Mrs. Hamer, who represented the local organization, reported each successive day's sessions and said that Long Beach succeeded in capturing the 1928 coavention.

An invitation was read by the secretary and accepted by the members to attend the graduating exercises and flag pageant that will be held at the Grammar school on Thursday evening. One membership application was also voted upon and at an early hour the meeting adjourned.

UNIVERSITY WOMEN WILL HOLD CONVENTION—

Ontario and Upland members of the American association of University Women are planning to attend the meeting of the association at Occidental college, June 17-18. The convention will open with a tea and reception to the incoming delegates at Occidental college. At 5:30 o'clock the delegates will leave Occidental college for Miramar hotel, Santa Monica, where the banquet will be held with Miss Madeline Veverka, Czecho-Slovakia, as the speaker. She will talk on "Woman's Part in the reconstruction of Europe." Miss Veverka is an internationally known figure in education, it is said.

The meeting Saturday will be held at Occidental college with luncheon at 12:30 o'clock when the program will be in charge of the San Francisco and Bay branches. At 2:30 o'clock there will be round table discussions on pre-school, parential and adult education. Dr. Aurelia Reinhardt, Mills college, will preside at the international relations banquet at the Men's University club, 614 South Hope street, Saturday evening with Dr. Albert Longueil of the University of California at Los Angeles as the speaker.

Mrs. Harry Hawkinson, president of the Pomona Valley Branch of the association is in hopes that there will be a good representation of the local association. Reservations for the international relations banquet may be made with Mrs. B. Donnell, 1410 West boulevard, Los Angeles, by June 15.

* * *

FAREWELL PARTY FOR MRS. GAMSBY—

Mrs. C. E. Gamsby, president of the Bethany Union Ladies' Aid, who is leaving soon for an extended vacation will be the complimented guest on Friday when members of the aid meet for an all day session at the church.

The affair will be in the nature of a farewell party as well as a get together gathering of all former members, of the organization. A delightful program has been arranged for the afternoon with Mrs. E. L. McCartney as the speaker and Mrs. Alfred Wiebe will be in charge of the devotionals.

Featuring the noor hour will be a delicious surprise luncheon to which every member will contribute a favorite dish.

Miss Elvira Schroyer, who is hostess for the day is planning many attractive features for the session, not the least of which are brilliant floral decorations, and community singing.

* * *

MISS LAURETTA SHINKLE ANNOUNCES ENGAGEMENT—

The delightful party given last Saturday by Mrs. Robert T. Schaefer of Ontario and Miss Lauretta Shinkle in honor of Miss Annabel Chaney and Miss Betty Harn, two charming bride-elects, proved to be as full of surprises as the proverbial Jack Horner pie.

After the guests had been introduced to Miss Chaney and Miss Harn, the afternoon was spent in playing auction bridge and at the close of the game, Miss Shinkle passed around tiny favors, that when investigated were found to contain the names Miss Lauretta Shinkle and Mr. Orville Chilton, Bethrothed.

The announcement was a complete surprise and Miss Shinkle was besieged with many questions. It was disclosed that Mr. Chilton is from San Clemente where he is connected with the Heinecke Lumber Company and the wedding will be an event of this month.

Miss Shinkle is a charming talented young woman who has been at the head of the music department of the grammar schools for several years and during her residence here she has made a large circle of friends who will wish her all happiness.

Yesterday afternoon, Miss Shinkle presided at a dainty tea at the Tenth street school when she had as her special guests the teachers. The tea table was unusually attractive with its gorgeous floral centerpiece while tiny candles to which were attached dainty cards, with the hostesses name and that of her fiancee were placed at each cover.

Among those invited on Saturday to meet Miss Chaney and Miss Harn were Mrs. Charles Wilson, Miss Faith Gump and Miss Barbara Hoffman from Riverside; Mrs. T. B. Turner, Pasadena; Miss Betty Tucker, Santa Barbara; Miss Margaret Wheeler and Miss Margaret Combs from Pomona; Mrs. Herman Schweitzer, Ontario; Mrs. E. E. Simpson, Mrs. Paul Schaeffer, Mrs. Clyde Patton, Mrs. Edward Pickett, Mrs. Lloyd Heinlein, Mrs. Marion Grothe, Mrs. Hubert Manker, Mrs. Owen Davis, Mrs. Archie Moore, Mrs. Arthur Boone, Mrs. Ardys Mills, Mrs. Ellery Wright, Mrs. George Cassell, Mrs. Robert Campbell, Mrs. Karl Kaiser, Mrs. D. E. Palmer, Miss Marian Cornelius, Miss Hannah Chaney, Miss Lillian Ware, Miss Helen Bost, Miss Margaret Bost, Mrs. Lottie Fuller and tiny Ray Barnett.

* * *

SAN ANTONIO CANYON SCENE OF JOLLY PICNIC—

Mr. and Mrs. E. A. Magill's mountain cabin in the San Antonio Canyon was the scene of a jolly week-end party, when members of the Dinner Bridge Club and a few invited guests enjoyed a two day outing last week-end.

Several of the members left on Saturday afternoon and everything was in readiness for the rest of the party when they arrived in time for dinner. Following dinner the evening was spent in playing auction bridge until a late hour. At an early hour on Sunday morning, some of the more adventurous started out on a long hike up into the mountains, returning a few hours later with keen appetites. Shorter trips were made during the day and late in the afternoon the party returned to their homes. Among those enjoying the delightful outing were Mr. and Mrs. E. A. Magill and their little son; Mr. and Mrs. T. M. Nichols, Mr. and Mrs. F. H. Manker, Mr. and Mrs. George Gregg, Mr. and Mrs. Charles Sikes, Mr. and Mrs. William Cline, Mr. and Mrs. G. A. Brest and their son, Darwin. Present at dinner on Saturday evening, besides the above mentioned, were Mr. and Mrs. J. F. Sawyer and their son Robert, and Mr. and Mrs. David Widmark.

* * *

LADIES AID MEETC TODAY—

Members of the Ladies Aid of the Presbyterian church met this morning at the church parlors and perfected plans for their annual outing which will be held June 30.

The women decided to include members of the families and their friends in the good time and to have an all day picnic on the lawn of the Chaffey High School.

Members of the Woman's Missionary Society are holding their business session this afternoon at the church and at noon both organizations enjoyed a delicious pot luck luncheon.

EIGHTH ANNUAL CONVENTION OF BUSINESS WOMEN—

Many members of the Upland Business and Professional Woman's Club have signified their intention of attending the eighth annual convention of the Southern District California Federation Business and Professional Women's Clubs that will be held in Santa Monica, June 10, 11 and 12.

Business and Professional women's clubs of the Santa Monica Bay District will act as hostesses and the following program will be presented during the three day sessions:

Friday evening informal reception, 8:00 P. M., June 10. Club rooms Business and Professional Woman's Club of Santa Monica Bay District, 14 Security Building, Fourth and Santa Monica boulevard.

Saturday luncheon, "Who is Who in Our Midst," 12:15 P. M. June 11. Santa Monica Bay Woman's Clubhouse, Wilshire boulevard and Fourth.

Saturday evening banquet, 6:30 Orange Room, Miramar Hotel, Corner Wilshire boulevard and Ocean avenue.

Sunday morning, Complimentary automobile drive at 8:30. For visiting members and guests.

Sunday morning, Sylvan breakfast, Pacific Palisades, at 9:30.

Convention headquarters and business sessions, June 11. Santa Monica Bay Woman's Clubhouse, corner Wilshire boulevard and Fourth street.

Sunday Morning (following breakfast): Organization of executive board and selection of county presidents; Exhibits, Room 14, Security building.

Polls open Saturday, 2 to 4:30. "The test of efficiency is the ability to think individually and act collectively."

* * *

MISS HAZEL PERDEW MARRIES AT RIVERSIDE—

A quiet wedding was solemnized at Riverside last Saturday when Miss Hazel Perdew, daughter of Mr. and Mrs. R. P. Perdew of East Ninth street, and Mr. Theodore Lamb of San Jacinto were married.

Mrs. Lamb was accompanied to Riverside by her parents and immediately following the wedding, the young couple left for San Jacinto, where Mr. Lamb is foreman of a large cattle ranch.

* * *

BRILLIANT PARTY AT O. E. ATWOOD HOME—

Outstanding among the smart social affairs that marked the last week-end was the charming afternoon party presided over by Mrs. O. E. Atwood and Mrs. Paul Bodenhamer, at the home of the former on Tenth avenue.

Mr. and Mrs. Atwood have recently moved into a beautiful new home and the attractive rooms were brilliant with large baskets of deep red and coral shaded gladioli and fragrant pink roses.

Auction bridge was enjoyed during the afternoon and at the close of the tourney the following women were awarded prizes: Mrs. Glenn Atwood, Mrs. Cless D. Grier, Mrs. G. A. Brest, Mrs. R. R. Harrington and Mrs. W. E. Oswald. A delicious tea was served by the hostesses at the close of the afternoon and among those invited to the lovely affair were Mrs. Chas. E. Puckett, Mrs. F. H. Manker, Mrs. M. G. Foster, Mrs. Bruce Moore, Mrs. E. C. Mehl, Mrs. Mrs. T. M. Nichols, Mrs. Wm. H. Craig, Jr., Mrs. S. A. Craig, Mrs. John B. Craig, Mrs. Donald Craig, Mrs. Howard Mason, Mrs. Elmer Mathews, Mrs. H. W. Flowers, Mrs. V. H. Wilson, Mrs. H. S. Wilson, Mrs. H. M. Shattuck, Mrs. Earl Paul, Mrs. Earl Myers, Mrs. William Beard, Mrs. J. H. Titus, Mrs. F. L. Atwood, Mrs. A. H. Bridge, Mrs. Wallace Taylor, Mrs. C. E. Kirk, Mrs. Fred Froehde, Mrs. C. P. Fuller, Mrs. Ellery Wright, Mrs. Clarence Fossett, Mrs. Paul Adams, Mrs. Walter Kincaid, Mrs. Robert Henderson, Mrs. Alfred Davenport, Mrs. William Kincaid, Mrs. Cless D. Grier, Mrs. R. R. Harington, Mrs. T. K. Vernon, Mrs. R. C. Norton, Mrs. Caroline Vermilye, Mrs. M. H. Bailey, Mrs. Sam B. Rowe, Mrs. Milton Davenport, Mrs. H. C. Moore, Mrs. Glenn Atwood, Mrs. William Mason, Mrs. William Atchley, Mrs. Veeder South, Mrs. P. H. McQuillen, Mrs. C. V. Sleuman, Mrs. C. N. Thompson, Mrs. Jedd Sawyer, Mrs. C. C. Hamilton, Mrs. J. L. Grahame, Mrs. Reid Bordwell ,Mrs. A. J. Hall, Mrs. H. O. Blohm, Mrs. F. K. Nichols, Mrs. Leigh Thompson, Mrs. G. A. Brest, Mrs. G. T. Morris, Mrs. H. C. Brown, Mrs. W. E. Oswald, Mrs. P. H. Norton, Mrs. Paul H. Daggs, Mrs. Earl Johnson, Mrs. A. J. Nielson, Mrs. Harry Yanres, Miss Sadiee Sawyer, Miss Geraldine Norton, Miss Louise Harris and Miss Lillian Lind.

COMING EVENTS IN SOCIETY AND CLUBDOM

Tuesday, June 7
Regular meeting of the W. R. C. at Odd Fellows Hall, Ontario, at two o'clock. Convention reports will be given.
Dr. and Mrs. Claude P. Mengle entertaining members of the U and I Club at their home on Second Ave.

Thursday, June 9
B. P. O. Elks enjoying dinner-stag at Stoddard's Camp, beginning at 7 o'clock.
Edith Cavell Chapter, Daughters of the British Empire, meeting at the home of Mrs. J. E. Walker, N. Euclid Ave., Ontario, at 2:30 o'clock. Mrs. J. N. Huehn hostess.

June 10, 11, 12
Business Women holding District Convention in Santa Monica.

Sunday, June 12
Ringgold County, Iowa, folks picnicking at Ganesha Park, Pomona.

Monday, June 13
Business and Professional Women's Club enjoying lunch at the Davis Cafe. Annual election meeting.

20TH ANNIVERSARY JUNIOR REPUBLIC

A pageant marking the twentieth anniversary of the California Junior Republic entitled "The Making of a Republic," will be the principal feature of the commencement day program, held at the Republic Saturday afternoon, June 11th, at two o'clock.

Dr. William B. Munro, professor of Municiple Government in Harvard University, chairman of the Education Committee of the California Junior Republic, will make the introductory remarks on the pageant and its purpose.

The pageant strives to show how different nationalities with their peculiar industries and recreation, their culture and patriotism coming to a new country do not live unto themselves, but each contributes an ideal which is built into a common cause. All become one. Their hopes and aims are one, and under one flag they strive to attain the highest kind of government.

First presentation: Character dressed as Uncle Sam enters while school and audience sing "America the Beautiful." He takes his place on the dias and presides over the representatives of the other countries as they enter; the Boy Government of the Republic in session; Auto Shop apprentices show their mechanical knowledge and skill in this scene; America's sport and recreation center around football, baseball and basketball.

Second presentation: England's national figure characterized as "John Bull" enters to the tune of "Rule Brittania" and takes his place on the right side of Uncle Sam; Boys' Chorus, "The Midshipmite;" Float representing English flower garden; Ye Olden Days of England recalled by a little skit "When Knighthood was in Flower;" "John Peel," the dance of the huntsmen, representing the sport of the kings, hunting the fox; Parallel bar exhibition representing physical training of Englishmen.

Third presentation: A German peasant enters to the tune of a German national air; Boys Chorus "Pilgrims' Chorus" from Tannhauser; Print shop and carpenter shop groups present this scene. Guttenberg, the inventor of printing, and Franklin, the father of printing, will be represented to lend atmosphere; the physical culture of Germany will find expression in a group of pyramid builders.

Fourth presentation: The orchestra plays "The Wearing of the Green" for Ireland's representative to enter; Mrs. Ralph E. Weston will sing "When Irish Eyes are Smiling," which is in keeping with the brightness of every true Irishman; the Republic farm covers 130 acres and it produces potatoes, so the plow and potatoes will be present to denote this phase of Irish industry; a wrestling match between two of our boys will portray world-wide reputation of an Irishman's fun.

Fifth presentation: Our Southern neighbor, Mexico, will take his place on the dias accompanied by appropriate music; the cattle of the California Junior Republic are known all over the state and we are parading some of the stock as a Mexican Industry; interpretation of a bull fight, which is un-

(Continued on Page 5)

--as you'll find it

A DEFINITE
REGULAR PLAN
OF DEPOSITING
A PORTION OF YOUR
EARNINGS IN AN ACCOUNT
AT THIS REAL COMMUNITY BANK

The COMMERCIAL National BANK
The CITIZENS Savings BANK

—will always keep you on the sunny side of every situation, every circumstance . . think it over . . . then COME IN . . . we'll help to arrange the plan

"CO-OPERATION"—in the fullest

PHONE YOUR GROCERY ORDER TO
— 602 —
We Will Deliver Free and Promptly

5 Light House Cleanser	25c
5 Large or 10 Small Federal Milk	48c
1 lb. Plump California Dates	35c
1 lb. Soft Shelled Almonds	25c
1 Gallon Fly Tox	$3.50
16-oz. package Noodles, Macaroni or Spaghetti for only	15c
3-lb. package Gloss Starch	30c

FREE DELIVERY

JOHNSON & BROWN
Phone 602 281 Second Avenue

Vacation Luggage

No matter where you go on that vacation trip you will need good Luggage. Dependable Luggage—to withstand hard usage. We are at your service with a vast selection of Trunks, Bags, Traveling Cases of every type. Offering always the utmost in value as you'll note by a visit here.

SPECIALS

Hat Boxes	$3.50 to $17.00
Double Section Gladstones	$17.00 to $40.00
Traveling Bags	$6.00 to $45.00
Wardrobe Trunks	$24.00 to $75.00

Wright Bros. & Rice
"The Home of Good Furniture"
Phone 12-37 130 West 2nd St., Pomona

FOR THE NURSERY WINDOW

This little "Bunny wedge" will be found useful to keep the nursery window from rattling when the winds blow. Trace the outside outline of the rabbit to the top of a cigar box, and with a fine saw cut it out. Sandpaper all rough edges, and then with a sharp knife cut down the wood at the feet to form two thin wedges. Paint the rabbit all over on both sides with gray paint, and when the paint is dry place the pattern back and trace all features, etc. Paint the vest red with tube oil paints, and make all other markings black with India ink and a pen. The finished rabbit is stuck in the window frame feet first to form a wedge.

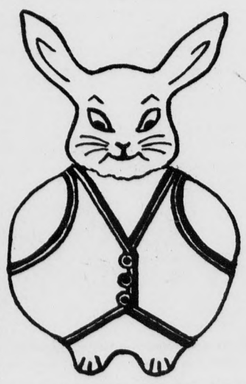

Spoiling a Jane

Elmer, thirteen, was puzzled over the girl problem and discussed it with his pal, Joe.

"I've walked to school with her three times," he told Joe, "and carried her books. I brought her ice cream sodas twicet. Now, do you think I ought to kiss her?"

"Naw, you don't need to," Joe decided after a moment of deep thought. "You've done enough for that girl already." — Capper's Weekly.

Triumph of Standardization

"Yeah," said the flapper tourist after she had been ushered through room after room of the magnificent palace at Versailles. "It's pretty nifty, all right. What picture they got showing here this week?"—Life.

MEALTIME STORIES
BY THE MAN-IN-THE-MOON
Published for Anderson & Plum's Little Friends

A moon must also spend with care
And buy where price is always fair.
With shoes and clothes to buy, who knows
Just where on earth the money goes.

CHERRIES ARE RIPE!
WEDNESDAY and THURSDAY ONLY
ROYAL ANNE CHERRIES —In— LUG LOTS 11c Per Pound

CERTO—Special at	29c
NEW POTATOES—5 lbs.	25c
Per Lug	$1.59
FANCY RIPE TOMATOES—2 lbs.	15c
JUMBO CANTALOUPES	10c
RED RASPBERRIES—2 boxes	25c
SEGO MILK—Case	$4.65
COLORADO GOLD BUTTER—Lb.	45c
MONARCH TUNA—No. ½s	30c
RED WING GRAPE JUICE—Qts.	39c
BEET SUGAR—100-lb. sac	$6.40
IRIS PINEAPPLE— Large cans	2 for 45c

BRACH'S
CHOCOLATE COVERED CHERRIES
1-lb. Boxes—Special at 59c

PURE FOOD

There is Genuine Thrift in Buying the Best Goods.
You Can Prove It Here!

Anderson & Plum
Upland's Leading Grocers
Phone 700-701 210 East 9th St.
PHONE FOR IT!

City News

Rev. and Mrs. Sumner Reynolds of Glendale, were in Upland yesterday, coming to attend the funeral of Mrs. W. B. Harvey that was held yesterday afternoon.

Mrs. E. E. Carlton, of Chicago, who is visiting her sister and brother-in-law Mr. and Mrs. Harry Davis, is spending a few days with her brother, W. R. Beasley, of Huntington Park.

Congratulations to the Class of '27. McCloskey, your Florist is as near to you as your telephone. Send in your order now for one of those special graduation bouquets or baskets. Phone 200. 9t1

Two specials this week: Hats, 25 per cent off; Sweaters, 10 per cent off. Cless D. Grier Shop, 365 E. 9th St. 9t1

Mr. and Mrs. George Duley are expecting their daughter, Mrs. Neil Hess, and children of Big Creek, to arrive today. Mr. Duley, who has been quite ill for the last few months, is still on the sick list.

Mr. and Mrs. Albert Billington were luncheon guests on Sunday at the home of Mr. and Mrs. Chris Thudium on First avenue. In the afternoon the party motored to Lytle Creek where they spent the afternoon.

Mr. and Mrs. Harold Cook of Ontario were week-end guests at the home of the latter's parents, Mr. and Mrs. J. W. Friend, Long Beach.

Mr. and Mrs. Henry Popp and their small son, Melvin, of Pasadena, and Mrs. V. L. Gibson, and her daughter, Mary Jane of Los Angeles, were Sunday guests at the home of Mr. and Mrs. Earl Samuels on East Ninth street.

J. M. Barnes of Los Angeles registered at the Upland Hotel on Sunday.

Mrs. Clyde Calhoun, of Santa Ana, who formerly resided in Upland and who was president of the Upland Business and Professional Woman's Club for two years has retained her membership in the local club and she is sending through the organization a beautiful collection of place cards and season cards that will be displayed at the Business Woman's District Convention that will be held in Santa Monica this week.

Miss Janet Bryan of the Marinello Beauty Shop, returned on Saturday from a delightful motor trip to the Grand Canyon. Miss Bryan was accompanied by several Los Angeles friends, and they drove as far as Phoenix, Arizona.

Congratulations to the Class of '27. McCloskey, your Florist is as near to you as your telephone. Send in your order now for one of those special graduation bouquets or baskets. Phone 200. 9t1

Twenty-three members of the first grade Sunday school class of the Methodist Episcopal church enjoyed a delightful picnic on the Chaffey High School lawn on Saturday. They were chaperoned by Thomas Settle, Mrs. L. A. Shulze and Miss Doig, and delicious refreshments of ice cream and cake were served at the close of the afternoon.

Members of La Estrella Auxiliary, Order of the Eastern Star, are notified that owing to the serious illness of Mrs. C. J. Kingsbury, mother of Mrs. V. H. Wilson, the all day meeting scheduled to be held tomorrow at the home of Mrs. David Widmark has been postponed until some indefinite date.

The many friends of "Doc" Bowman will be sorry to hear that he is quite ill at his home where he is confined to his bed. Mr. Bowman was taken to the San Antonio Community Hospital yesterday, where he underwent a thorough examination and the nature of his malady was described as goiter.

Two specials this week: Hats, 25 per cent off; Sweaters, 10 per cent off. Cless D. Grier Shop, 365 E. 9th St. 9t1

W. A. Hollongsworth celebrated a birthday anniversary on Sunday, and he was the guest of honor at a delightful birthday dinner given by his wife, Mrs. Hollingsworth, at their home on Sixth avenue and he also received many lively birthday remembrances.

The many friends of Mrs. C. J. Kingsbury of Hollywood, Will be sorry to hear that she is very ill at the home of her daughter, Mrs. V. H. Wilson, 677 Euclid avenue and members of her family are very concerned over her condition.

Members of the Upland Business and Professional Woman's Club are reminded that next Monday is the regular monthly meeting and as this will also feature the election of officers, it is desirous that a full membership be in attendance.

Chas. Deverts, substitute carrier, is painting the street collection boxes of Uncle Sam's Post Office here. The color has been slightly changed to be more pleasing to the eye.

Thirteen Boy Scouts of Upland Troop 1, accompanied by their scoutmaster, Mr. P. A. Guthrie, and assistant scoutmaster Lawrence Ball, motored to Pomona last evening where they enjoyed a swim at the Y in that city. Several of the boys passed tests required for their badges.

As there are only two more meetings before camp, all Boy Scouts of Upland Troop 1 are requested to attend the regular meeting at the Y on Friday evening at 7:30 o'clock.

Leave your order now for Beaumont cherries at Niswander's Grocery, 828 East 9th street, Phone 388. 9t2

CHERRIES

I will ship Royal Ann Cherries by parcel post or express for $3.75 a lug (30 lb. net) prepaid.

These cherries have not been irrigated and are of the finest quality. E. RIETZKE, Beaumont, California. 9t3

L. E. Alford, who was taken seriously ill while returning from San Clemente a week ago, has recovered from his illness and is again able to be around. He was put under the care of local doctors who pronounced his case ptomaine poisoning.

Mr. and Mrs. Ronald Poole celebrated their second wedding anniversary, spending the week-end in Los Angeles and visiting several of the theatres.

Leave your order now for Beaumont cherries at Niswander's Grocery, 828 East 9th street, Phone 388. 9t2

Mr. and Mrs. Thomas Redman proved that they were some fishermen when they motored to Long Beach on Sunday where they spent the time deep sea fishing, returning home in the evening with a fine catch of bass, which they generously shared with their neighbors and friends.

Fred Draper was a business visitor in Los Angeles yesterday.

Fred Williams, who was recently chosen to represent the Upland Lions Service Club at the National Convention, which will be held in Miami Florida, the latter part of the month, will leave on Saturday on the Lion's Special for the convention city. Leonard Fowler, recent past president and Dr. Calvin Emmons of the Ontario Lion's Den will also be passengers on the Lions Special and they will represent their club.

R. C. Norton, recent past president of the Upland Lion's Club, attended the Citrus Belt Council of Lion Clubs that was held at Corona last evening. The Citrus Belt Council includes clubs of San Bernardino and Riverside counties.

Congratulations to the Class of '27. McCloskey, your Florist is as near to you as your telephone. Send in your order now for one of those special graduation bouquets or baskets. Phone 200. 9t1

20TH ANNIVERSARY JUNIOR REPUBLIC

(Continued from Page 4)

derstood to be a national sport of that country. First aid rendered to the Matador shows part of the training of the hospital staff.

Sixth presentation: A mounted police, representing Canada, enters to the tune of "O Canada;" Curtis Hudson, a Republic Citizen, will sing "The Maple Leaf Forever;" Wheat and oats display representing the industry of Canada; a skating dance representing a Canadian winter pasttime; "Harvest Dance" depicting harvesting of wheat in olden times.

Seventh presentation: Sweden enters to the tune of "We Swedish" and takes his place on the dias beside other representatives; Dairy display representing a leading industry of Sweden; Folk Dance, "Swedish Reel;" Exhibition of Swedish gymnastics.

Eighth presentation: A represenative of Scotland enters to the music of bagpipes; Republic quartette, "Annie Laurie;" It is the pleasure of every Scotchman who has a few square feet of land to make it produce something of food value. Garden produce display; boxing exhibition, favorite Scotch means of self defense.

Ninth presentation: French representative enters to tune of "Marseillaise;" Fencing exhibition; Class room demonstration representing the advanced place of France in the field of learning; presentation of diplomas and a short address by Mr. Roy Jones, president of the Board of Trustees of the California Junior Republic; Quartette; Tumbling exhibition, France being the country that mastered this art of physical skill.

Tenth presentation: The final country to be presented in our pageant is Russia. This representative marches to the dias to an old national anthem; Loom exhibit. Loom work is a great industry amongst the peasant class of Russia; Volga Boat scene pantomined during the singing of the famous Volga Boat Song.

Final presentation: We see coming toward the dias two cupids with a message of love, one carrying a golden staff and the other a ribbon for each representative. The orchestra plays "Blest Be the Tie That Binds," and the audience rises and joins in the singing as they enter. A roll of drums is then heard and the Stars and Stripes are floated on the breeze. "America" is sung by everybody as the Goddess of Liberty appears, guarding the ideals of the American republic.

COUNTY PUSHES PLEA FOR FARM ADVISOR'S AIDE

Farm Groups Ask State To Send Assistant For Work Here—State Pays Salary, County Furnishes Auto

Pressure is being brought to bear on both the board of supervisors and the office of B. H. Crocheron, director of agricultural extension work in California, for the appointment of another assistant farm advisor in San Bernardino county.

There are three assistant farm advisors available in the state, according to County Farm Advisor H. J. Wilder, and San Bernardino is being considered as a berth for one of them. However, other counties in the state are using their influence to obtain one or more of the advisors.

Farmers Organize to Aid

The various farm organizations in the county are in communication with both the board and the state agricultural official supplying them with statistics and other information regarding conditions in the county.

There are some 6,000 farmers in the county, it is said. According to statistics from the office of Mr. Crocheron, the state believes the most effective work can be obtained when one farm advisor is looking after the interests of not more than 1,000 farmers.

State Pays Salary

Because of the large number of farmers in the county, it is believed the extension director will select San Bernardino county as one of the three counties in the state to receive additional aid.

The state pays the salary of the new assistant farm advisor and, according to Mr. Wilder, the only expense incurred by the county would be $1,500 for a new automobile and expenses.

The expense sustained by the county would be amply repaid in more effective farming in the county and the raising of more and better crops.

PATTON USE OF STRAIT JACKET IS CURTAILED

New State Institutions Director Hits Method As Barbarous—Superintent Says Drugs Will Now Be Necessary

Strait Jackets, "camisoles" and other devices for restraining patients at Patton state hospital are being minimized in use under a request from the office of Earl E. Jenson, new director of state institutions, who plans to entirely eliminate them in California state hospitals.

Dr G. M. Webster, superintendent at Patton state hospital, stated today that it always has been his plan to keep restraint at a minimum. Never has there been more than one per cent of all patients under restraint of any kind at any one time, he said.

Use Drugs On Patients

However, with the elimination of the strait jackets, Dr. Webster says it will be necessary to substitute other kind of restraint, such as medical, which will prove much worse to the patient than physical restraint. It will be necessary then to overcome not only the disease from which the patient is suffering, but also the drug which has been administered.

Dr. Webster believes, however, that it will be but a short time when physical restraint will be done away with almost entirely at all state institutions and that other means of quieting the patients will be in use.

Visits Patton Hospital

During Jensen's visit to Patton state hospital about a month ago, he stated he was surprised to find to what extent the strait jacket was being used in California. Reports, he said, had come to his attention of particularly cruel treatment, and in several instances patients had been left in strait jackets all night.

"These barbaric and heartless methods of treatment must give way to progress," he said.

Continuous baths and wet packs are now being used in a majority of the hospitals for calming violent patients, Jensen said. Results from these treatments are said by Jensen to justify the elimination of the strait jacket.

THE RAMBLER

By J. H. H.

While rambling about Upland Loring Kirk, the postmaster, called my attention to a flower garden adjoining the postoffice. Although a lover of flowers, he certainly was not enthusiastic about it, and left the impression that he did not care for that particular kind of flower . . . . Visited the county insectary in the rear of the Upland Heights packing house, where Charles Anderson raises ladybugs. He teaches them the very unladylike habit of eating mealybugs . . . . . When they have become efficient in canibalism they are turned into infested groves and left to shift for themselves . . . . Last week several equestrians from Claremont tried out the old street car right-of-way on Euclid avenue . . . . They must have found it a good place for rough riders . . . . Tom Harris says that every day a constant procession of foreign cars passes his place of business on Tenth street, and that there is reported the same number on Foothill boulevard . . . . Nearly every state in the Union is represented . . . . Saw the Colonial Theatre filled twice last Friday night with people who are boosters for the Lemon Growers Indoor Baseball club . . . . Some of them hadn't been in a theatre in years; and they laughed and incidently added a year to their lives . . . . Heard a travelling man say they are getting so dry in Claremont that they stick their postage stamps on with a pin.

William May says that he has a hydrangea bush in front of his residence on First avenue and Tenth street, which has over 600 blossoms developing . . . . He said he counted up to 600, but gave it up when he saw how many more there were yet to be counted . . . . For Upland people who are interested in things astronomical, this month promises some interesting studies . . . . Last Thursday night the moon and Venus were so close that they seemed almost to touch each other. This will not occur again in 100 years . . . . The only eclipse visible here this year will begin about 10 o'clock on the night of the 14th. The moon will be in total eclipse about midnight . . . . Now comes an English astronomer who says that the Pons-Winnecke comet will switch its tail through the sky on June 27 and will be closest to the earth on the 29th . . . . But don't be in a hurry to make your will, because on that day it will still be 3,500,000 miles from the earth . . . . The comet is now in the earth's orbit.

Miss Judith Bordwell returned on Saturday from Tucson, Arizona, where she has been attending the University of Arizona.

Father's Day June 19th

"A Grayco Shepherd Check Cravat for the Shepherd of the Flock"

Get him the official Grayco Father's Day Cravat put up in the special Father's Day packet. Your haberdasher will furnish you with the official Father's Day button to go with it.

New Grayco Cravat

FOR THE SUMMER TRIP

Be Proud of the Suit Case You Hand to the Porter

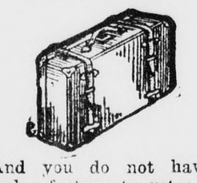

—And you do not have to spend a fortune to get a good one.

For Vacation Wear

WOMEN'S KNICKERS

In linen, crash and wool—attractive styles that will add to the pleasure of your outing.

BEACH SAILOR PANTS

In Blue, Rose, Tan

$2.25

White—$1.95

MEN'S PAJAMAS

Summer Weight

In the Coat Style and Middy Style

An Excellent Value for

$1.95

Others Up To $5.00

WIL WITE

The Suit That Swimmers Wear

—Of finest Wool Jersey, in the popular color effects — and tailored the way women like to wear them.

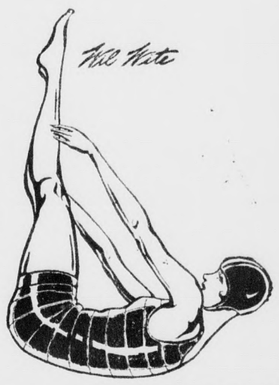

A Good Store

J. J. Atwood Co.

Phone 122, Upland

Upland and Cucamonga

The First National Bank OF UPLAND

Money by Telegraph—

Eliminates loss of time—danger of robbery—loss of interest while in transit.

Money can be telegraphed from here and delivered in an hour or so to any point in the United States or Canada.

In line with our policy of complete banking service, we wish to call the attention of our patrons to our facilities for

WESTERN UNION MONEY ORDER SERVICE

Fresh Fruits and Vegetables

The Best That the Market Affords is Found Fresh in Our Store Every Day

If your appetite is the least bit sluggish, phone us your order for a few of the following delicacies:

Raspberries, Strawberries, Fresh Tomatoes, Cucumbers, Cantaloupes, Blackberries, Avocados, Summer Squash, Spinach, Asparagus, Green Beans, Green Peas, and many others.

Remember, Our Delivery is FREE TWICE DAILY—Phone 237

Klindt's Grocery

186 2nd Avenue Phone 237 Upland, Calif.

CHILDREN'S SHOES for Graduation

SLIPPERS and OXFORDS that will commence their usefulness on Graduation Day and continue throughout the summer.

SMART FOOTWEAR is an essential part of the graduation wardrobe, whether one is bidding farewell to grade school or high school. And we have prepared with equal care to meet the needs and desires of all—boys and girls—young men and young women.

BUSTER BROWN and BROWNBILT SHOES lead in style and service, but cost no more than ordinary shoes.

GOODBAN'S Brownbilt Shoe Store

241 2nd Ave. Upland, Calif.

NOTICE!

Beginning June 11th, and continuing until October 1st, we will close at ONE O'CLOCK SATURDAYS.

UPLAND FEED AND FUEL CO.

Phone 104 165 2nd Ave.

Correct Figure Garments Lend Smart Lines to Your Entire Wardrobe.

If you are planning the purchase of a new Frock, no matter what type, we suggest you drop in our Corset Department to be sure you have a foundation garment that will do justice to both your figure lines and your frock.

Sievers for Women's Apparel

135 East Second St. Pomona, Calif.

12 Great Trains EAST

—only Southern Pacific offers this commanding transcontinental travel service . . . .

4 great routes—a choice matched by no other transcontinental railroad. Swift, deluxe trains direct to Chicago, Kansas City, New Orleans with Pullmans through without change to Minneapolis, Memphis, Omaha, St. Louis and intermediates. Tourist sleeper through without change to Washington, D.C.

Go one way, return another. Summer excursion fares are in effect; you can go to Chicago, return via New Orleans or San Francisco or vice versa at no added fare. Slightly additional for one way through the Pacific Northwest.

Travelers everywhere know these trains:

Sunset Route—to New Orleans *Sunset Limited*, famed round the world. The *Argonaut* from Los Angeles.

Golden State Route—to Chicago. Extra-fare, 63-hour *Golden State Limited*; none faster nor finer. The *Apache* and the *Californian*.

Overland Route, Lake Tahoe Line—San Francisco to Chicago. Through sleeper from Los Angeles via Oakland. *San Francisco Overland Limited*, transcontinental aristocrat. *Gold Coast Limited; Pacific Limited.*

Shasta Route—to Portland and Seattle and east over northern lines. The new *West Coast* from Los Angeles. The *Shasta*, extra-fare *Cascade* and *Oregonian* from San Francisco.

Ask today for new illustrated brochures about these routes; also booklet "*Low Fares for Summer Trips*"

Southern Pacific

CLEO E. MOSER, Agent

Phone 12, or 70

Euclid Ave. Upland, Calif.

You Have Cleaned Up

Why Not

Paint Up?

And make your home worth living in.

Let us figure with you on furnishing the Paint and you put it on under our directions.

Our Advice Is Free

Take Advantage of It

MANKER & BENSON, Inc.

242 E. 9th St., Upland

Cucamonga - Alta Loma News

Final Tribute to Mrs. Harvey

A wealth of magnificent floral emblems, with baskets and sprays of beautiful flowers in profusion, blanketed the casket and attested the love and esteem of sorrowing relatives and many friends for the dear one gone before, Vena Bell Harvey, wife of William B. Harvey, well known business man and citrus grower of Cucamonga, at the last sad rites held on Monday afternoon at Draper's Chapel in Ontario. Rev. E. M. Crandall, pastor of the Cucamonga M. E. Church officiated at the services and in an impressive sermon, told of the great shock to the family and friends in the sudden passing of Mrs. Harvey following a heart attack at the home of her daughter, Mrs. Morris Reynolds, in San Antonio Canyon early Friday morning, where she had been taken the day previous that she might celebrate her forty-sixth birthday anniversary with her daughter and family on Friday, June 3rd, the day of her death. Mrs. E. O. Cannon and Mrs. J. C. Powellson, with Mrs. Chas. Beckley at the piano, sang two favorite hymns, "In a City Four Square" and in conclusion, "Saved by Grace."

The pall bearers were Messrs. O. P. Whitney, W. E. Kincaid, E. S. Clark, S. B. Rowe, W. A. Buehler and Fred Owings. A large cortege followed, with interment made in Bellevue Cemetery.

Left to mourn her untimely passing, besides her husband, are her daughter, Mrs. Morris Reynolds and family of Upland; a stepmother, Mrs. Adah Burwell, Los Angeles; four sisters, two in Los Angeles, Mrs. Addie Moore and Mrs. Alice Bruce; and from Seattle, Mrs. Laura Leffler, all of whom were able to come for the final services; one sister in Illinois, Mrs. L. D. Gearheart, of Tower Hill; one brother in Washington State and one in Illinois.

Vena Bell Burwell was born in Allenville, Illinois ,June 3rd, 1881, where she lived until her marriage to W. B. Harvey in 1900, and where she always had retained her membership in the M. E. Church. In 1902, Mr. and Mrs. Harvey came to California and in 1910 located in Cucamonga, where they have since made their home, active in business, club and social circles and in the life of the community from which deceased will be greatly missed as the years roll on.

Mrs. Lucas to Be Hostess at Cards

The attractive Cucamonga ranch home of Mrs. F. A. Lucas on Archibald avenue will be the scene of another of those delightful Bridge and Five Hundred afternoon parties sponsored by the ladies of the Altar Society of St. George's Catholic church, on next Monday afternoon at 2:00 o'clock. There will be attractive prizes awarded by the hostess, Mrs. Lucas, for the winners of highest scores in the card tourney, and delicious refreshments served. Those planning to attend the enjoyable affair, may please make reservations with Mrs. Anna O'Brien, phone Ontario 210-M.

Leave on Fishing Trip

W. J. Kincaid of Hermosa avenue, left for Los Angeles last Friday morning, where he was to join his son Howard, "Hobo" Kincaid, on a two weeks' vacation trip by motor car north to the Columbia River country in Oregon, where they would proceed to venture after the wiley salmon trout in that fisherman's paradise.

Leave on European Trip

Mr. and Mrs. George A. Klusman and son George, Jr., are leaving their Cucamonga home on State Highway Thursday on the first lap of their long trip to Germany, where Mr. Klusman's brother and other relatives await their coming. Enroute, they will visit London, Paris, Switzerland and on their return trip, Holland will be included in their itinerary as well as a stop-over in Canada, when they reach the States, for a visit with Mrs. Klusman's relatives. They plan to be gone five months, and in their absence Mr. and Mrs. Sam B. Rowe and children will occupy the Klusman home.

P.-T. A. In Final Meet

Election of officers featured the last meeting of the fiscal season for Central School P.-T. A. held last Thursday afternoon at the school, and following officers being chosen for the ensuing year: President, Mrs. D. R. Kilbourn; vice president, Mrs. A. L. Weber; second vice president, Mrs. O. P. Whitney; Mrs. L. J. Thomas, secretary and Mrs. John Klusman, treasurer.

During the business session, the ladies made handsome bouquets, one for each graduate, fifteen of them, for that evening's commencement exercises. They also decorated the stage for the school program and entertainment.

Miss Harriet Wikoff, who has been attending the University of Arizona the past year, was expected home on Friday morning from Tucson, to spend the summer vacation with her parents, Mr. and Mrs. C. B. Motsinger. Mrs. Motsinger returned home from a two weeks' stay in Los Angeles on Wednesday evening.

Mrs. Mary E. Garrett, of Long Beach, was in the community looking after her Valencia grove on 7th street last Wednesday.

Mr. and Mrs. J. H. Gregg spent last week at Hermosa Beach, looking after their apartment flats.

Miss Louise Howell, of Los Angeles, is a house-guest this week of Mrs. F. A. Lucas in Archibald avenue.

Mrs. Henry Albert, Sr., is reported not so well again and following a nervous attack, is confined to her bed at her home in Highland avenue, news which her many friends will regret to hear.

Chas. F. Thorpe was a business visitor to the Angel City on Monday, journeying in over the Pacific Electric.

Mr. and Mrs. W. C. Belden and daughter, Miss Marian, motored to Los Angeles Friday afternoon, returning home Saturday evening.

Mrs. Chas. T. Brown of Archibald avenue is anticipating with much pleasure, the arrival on next Saturday morning, of her brother's family, from Waseca, Minnesota, Mrs. Ben Von Sien, with her daughter May, and son Franklin, who are planning to spend the summer here visiting their relatives, and may be joined later by Mr. Von Sien.

Miss Mildred Thorpe is enjoying a visit with friends this week at their delightful beach cottage at Santa Monica.

Mrs. W. C. Axley was brought home Tuesday of last week from the San Antonio Community Hospital, where she is convalescing satisfactorily following a severe major operation performed at the hospital the week previous.

Mr. and Mrs. Chas. E. Capen of Long Beach, were dinner guests on Sunday at the home of their son and family, Mr. and Mrs. Arthur E. Capen in Hermosa avenue, the happy occasion being little Master Phillip Capen's eighth birthday anniversary.

Miss Mary Albert returned home Sunday evening after a delightful several days' visit with friends and a shopping jaunt in Los Angeles; with her hosts, she enjoyed the splendid film play, "The King of Kings," at the magnificent Chinese Theatre in Hollywood.

Miss Constance Thorpe is planning to attend several weeks of summer school at Long Beach, following the close of the Sierra Madre schools where she is teaching kindergarten work.

ASSESSOR MAILS PERSONAL TAX

Fifteen Thousand Notices Mailed In County, Principally To Owners of Automobiles Who Have No Real Estate

Approximately 15,000 owners of automobiles in San Bernardino county are receiving notices from County Assessor A. E. Allen that personal property taxes on their vehicles are due and payable.

More than 2,000 such notices already have left the assessor's office, while about 12,000 more will be sent out within the next few immediately, Allen announced. The notices are sent out by the county assessor shortly after the personal property has been assessed by his deputies.

Includes Personal Property

The tax, however, covers more than automobiles. It includes all personal property. The collections on personal property are made by the assessor. In cases where there is real property to secure payment, the personal property tax is included with their real property tax bill and is collected by the county tax collector.

This year's collection on unsecured personal property taxes, Allen estimates, will show a material increase over last year, which was near $200,000. How great the increase will be cannot be estimated at this time, it is said, but the number of assessments will be somewhat greater than it was last year.

Payment Made At Once

Payments on unsecured personal property must be made not later than July 1, and should be made immediately, Allen announced. The tax is payable at the time of the assessment, but the assessor usually allows a few days' grace for payment.

These who received the first notices shortly will receive a second notice, Allen said, so that collections will not cause a jam at the last moment.

Little Hatchet

I hereby state the man's in danger
Who greets me with, "You're quite a stranger!"

I give due warning to the party
Who tells me I am "looking hearty."

I'll say his days are brief and fleeting
Who mentions "Coon's Age" at our meeting.

And his allotted span is up
Who springs, "Since Hector was a pup."

But instantly prepare a bier
For him who chortles, "Look who's here!"

A. M. S. Jr., in Life

Gross Flattery

Testimony was begun today in the trial of these twenty-six individuals and two corporations for the presentation of the play "Sex" which has been characterized as immortal.—New York Evening World.

In New York bootleggers carry walking sticks, as well as professors of literature.—Denver Times.

LEGAL NOTICES

Notice of Assessment

OF THE UPLAND WATER COMPANY —PRINCIPAL PLACE OF BUSINESS, UPLAND, CALIFORNIA.

ASSESSMENT NO. 71

Notice is hereby given that at a meeting of the Board of Directors held on May 17, 1927, an Assessment, No. 71, of $10.00 per share was levied on the Capital Stock of the Corporation, due and payable immediately to the Secretary of the Corporation.

Any stock upon which this assessment shall remain unpaid on the 16th day of June, 1927, will be delinquent and advertised for sale at public auction, and unless payment is made before, will be sold on Saturday, the 16th day of July, 1927, at 2:00 p. m., to pay delinquent assessment, together with costs of advertising and expenses of sale.

Dated Upland, California, May 20, 1927
DAVID BRADFIELD, Secretary.
48

Notice of Sale By Holder of Lien

NOTICE IS HEREBY GIVEN that on Saturday, the 11th day of June, 1927, at the hour of ten o'clock A. M., of said day, at the premise known as Chambers & Thudium, 343 Second Avenue, Upland, California, Chambers & Thudium, sole owners of lien, will sell at public auction, pursuant to Sections 3051 and 3052 of the Civil Code of the State of California, the following described automobile:

One Ford Roadster, 1923 model; Engine No. 7,781,397.

Said Auction Sale will be made for the purpose of satisfying the lien of the undersigned for the storage and repairs of said automobile, amounting to the sum of $63.25, together with costs of this sale.

CHAMBERS & THUDIUM.
Dated this 3rd day of June, 1927. 813

Ordinance No. 221

AN ORDINANCE REGULATING THE PLANTING OF TREES UPON THE PUBLIC STREETS OF THE CITY OF UPLAND, AND DESIGNATING THE KINDS OF TREES WHICH SHALL BE PLANTED

WHEREAS, the public interest and convenience require the regulation of tree planting within the City of Upland; and,

WHEREAS, such public interest requires that such tree planting be uniform and of a variety best suited for the climatic conditions prevailing within said city; and,

WHEREAS, the Board of Trustees has determined that the varieties of trees hereinafter particularly designated are suitable for planting upon the streets of said city as herein provided;

NOW THEREFORE, the Board of Trustees of the City of Upland do ordain as follows:

Section 1: It shall be unlawful for any person or persons, firm or corporation to plant in or upon any of the hereinafter designated streets within the City of Upland any tree or trees except as herein provided.

Section 2: The trees which are allowed to be planted and which shall hereafter be planted and maintained upon the streets of the City of Upland, and the streets upon which the same shall be planted, shall be as follows:

(a) Upon Fifteenth Street in said city there shall be planted and hereafter maintained what is known as the Soft Wood Maple or Silver Maple (Acer Dasycarpum);

(b) Upon Fourteenth Street in said city there shall be planted and hereafter maintained what is known as the American Elm (Ulmus Americana);

(c) Upon Thirteenth Street in said city there shall be planted and hereafter maintained what is known as the European Sycamore (Platanus orientalis);

(d) Upon Pine Street in said city there shall be planted and hereafter maintained what is known as the Sweet Gum (Luquidambar Styraciflua);

(e) Upon West Street in said city there shall be planted and hereafter maintained what is known as the Bottle Tree (Sterculia diversifolia);

(f) Upon Twelfth Street in said city there shall be planted and hereafter maintained what is known as the American Elm (Ulmus Americana);

(g) Upon Eleventh Street in said city there shall be planted and hereafter maintained what is known as the European Sycamore (Platanus orientalis);

(h) Upon "G" Street in said city there shall be planted and hereafter maintained what is known as the Camphor Tree (Camphora officinalis);

(i) Upon "F" Street in said city there shall be planted and hereafter maintained what is known as the California Pepper Tree (Schinus Molle);

(j) Upon Tenth Street in said city there shall be planted and hereafter maintained what is known as the Camphor Tree (Camphora officinalis);

(k) Upon "D" Street in said city there shall be planted and hereafter maintained what is known as the Carob Tree, sometimes called St. John's Bread (Ceratonia siliqua);

(l) Upon "C" Street in said city there shall be planted and hereafter maintained what is known as the Silver Maple or Soft Wood Maple (Acer dasycarpum);

(m) Upon Washington Boulevard in said city there shall be planted and hereafter maintained what is known as the Camphor Tree (Camphora officinalis);

(n) Upon Ninth Street in said city there shall be planted and hereafter maintained what is known as the Camphor Tree (Camphora officinalis);

(o) Upon "A" Street in said city there shall be planted and hereafter maintained what is known as the Pepper Tree (Schinus Molle);

(p) Upon Salina Street in said city there shall be planted and hereafter maintained what is known as the Desert Gum (Eucalyptus rudis);

(q) Upon Bowen Street in said city there shall be planted and hereafter maintained what is known as the Bailey's Acacia (Acacia Baileyana);

(r) Upon Chaffee Street in said city there shall be planted and hereafter maintained what is known as the California Pepper Tree (Schinus Molle);

(s) Upon Eighth Street in said city there shall be planted and hereafter maintained what is known as the California Pepper Tree (Schinus Molle);

(t) Upon San Antonio Avenue in said city there shall be planted and hereafter maintained what is known as the Incense Cedar (Libocedrus Decurrens);

(u) Upon Palm Avenue in said city there shall be planted and hereafter maintained what is known as the Beefwood Tree, sometimes called the Shee Oak (Casurina Stricta);

(v) Upon Laurel Avenue in said city there shall be planted and hereafter maintained what is known as the Queen Palm, sometimes called Cocos Palm (Cocos Plumosa);

(w) Upon First Avenue in said city there shall be planted and hereafter maintained what is known as the Camphor Tree (Camphora officinalis);

(x) Upon Second Avenue in said city there shall be planted and hereafter maintained what is known as the Carob Tree, sometimes called St. John's Bread (Ceratonia Siliqua);

(y) Upon Third Avenue in said city there shall be planted and hereafter maintained what is known as the Camphor Tree (Camphora officinalis);

(z) Upon Fourth Avenue in said city there shall be planted and hereafter maintained what is known as the California Pepper Tree (Schinus Molle);

(a-1) Upon Fifth Avenue in said city there shall be planted and hereafter maintained what is known as the California Pepper Tree (Schinus Molle);

(a-2) Upon Sixth Avenue in said city there shall be planted and hereafter maintained what is known as the Red Iron Bark Tree (Eucalyptus Sideroxylon);

(a-3) Upon Campus Avenue in said city there shall be planted and hereafter maintained what is known as the Black Acacia (Acacia Melanoxylon);

(a-4) Upon Eighth Avenue in said city there shall be planted and hereafter maintained what is known as the Black Acacia (Acacia Melanoxylon);

(a-5) Upon Ninth Avenue in said city there shall be planted and hereafter maintained what is known as the Beefwood Tree, sometimes called the Shee Oak (Casurina Stricta);

(a-6) Upon Tenth Avenue in said city there shall be planted and hereafter maintained what is known as the Bailey's Acacia (Acacia Baileyana);

(a-7) Upon Craig Street in said city there shall be planted and hereafter maintained what is known as the Black Acacia (Acacia Melanoxylon);

(a-8) Upon Eleventh Avenue in said city there shall be planted and hereafter maintained what is known as the Bottle Tree (Sterculia diversifolia);

(a-9) Upon Twelfth Avenue in said city there shall be planted and hereafter maintained what is known as the California Pepper Tree (Schinus Molle);

(a-10) Upon Ruedy Street in said city there shall be planted and hereafter maintained what is known as the California Pepper Tree (Schinus Molle);

(b-1) Upon Bodenhamer Street in said city there shall be planted and hereafter maintained what is known as the Camphor Tree (Camphora officinalis);

(b-2) Upon Fairfield Avenue in said city there shall be planted and hereafter maintained what is known as the Red Box Tree (Eucalyptus polyanthema);

(b-3) Upon the County Road from the Hospital to the Country Club in said city there shall be planted and hereafter maintained what is known as the Ornamental Date Palm (Phoenix Canariensis).

Section 3. All such trees shall be planted under the supervision of the Superintendent of Streets and no trees shall be pruned, injured or removed without the written permission of the Superintendent of Streets.

Section 4. Any person planting any tree upon any of the streets hereinbefore mentioned, except of the variety provided for such street as herein set out, or who violates any of the provisions of this ordinance, shall be deemed guilty of a misdemeanor, and shall be punished by a fine not exceeding fifty dollars ($50), or by imprisonment not exceeding thirty (30) days, or by both such fine and imprisonment in the discretion of the court.

Section 5. All ordinances and parts of ordinances in conflict herewith are hereby repealed.

Section 6. This ordinance shall be in force and effect from and after its adoption and approval.

The City Clerk shall certify to the passage of this ordinance and cause the same to be published once in The Upland News.

I HEREBY CERTIFY that the foregoing ordinance was adopted by the Board of Trustees of the City of Upland at a regular meeting thereof held on the 2nd day of June, 1927, by the following vote, to-wit:

Ayes—Francisco, Norton, Johnson, Moser, Buffington.
Noes—None.
Absent—None.

E. C. MEHL,
City Clerk, City of Upland

I hereby approve the foregoing ordinance this 2nd day of June, 1927.

C. K. FRANCISCO,
President of the Board of Trustees, City of Upland

UPLAND NEWS $3.50 PER YEAR

NOTICE TO ALL FORD OWNERS :

THE NEW GEAR SHIFT For All Fords $4.50
THE FORDYNAMO—A Timer for all Fords; built like a generator $2.50
THE NEW AUTOMATIC THERMO-STATIC CARBURETOR CONTROL $5.00

AGENTS WANTED

RIVERSIDE PRODUCTS CO.
201 Loring Building, Riverside, California, Tel. 273

UPLAND Business Directory

UPLAND FEED AND FUEL CO.
152 Second Ave.
We carry a full line of SEEDS—Seeds that grow. Call on us for HAY, GRAIN, FERTILIZERS, FUEL and LIVE STOCK SUPPLIES.
PHONE 104—B. L. DECKER, Mgr.

G. B. WITMAN,
Jeweler and Optometrist
313 Second Ave. Phone 453

Sew Electrically—Free Demonstration
Have a Singer Electric placed in your home today. We do Hemstitching, Repair all Makes. Get your Needles and Oil from us.
SINGER SEWING MACHINE COMPANY
Phone 674 Ontario, Cal. 202 West A St.

COLBORN ELECTRIC CO.
Wiring Contractor, Motors, Fixtures and Appliances
Radios and Accessories
Phone 191 220 Second Ave.

Phone 114
McLELLAN & KUHNS
Willard Service Station 213 C Street

J. P. SMITH—181 Second Avenue
Carries a full line of Cigars, Tobaccos and Smokers' Paraphernalia—Jewelry and Magazines—an excellent line for gifts.

DETTWEILER AUTO TOP SHOP
Harness and Saddlery
Phone 114 Creighton Block, C St.

W. C. CLINE
Stone, Cement and Brick Contractor—Crushed Rock and Wash Sand delivered anywhere any time—Materials furnished—We make and sell stone tile. Phone 272.

FRED DRAPER
General Insurance
Phone 5 201 First Avenue

UPLAND-ONTARIO ROOFING CO.
Roofing and Roofing Materials
Phone 577 1118 East 10th St., Upland

ELECTRIC SHOP—BRANSFORD BROS.
Phone 241 294 Second Ave.
Careful Attention Given Repair Work—Contracting
Dainty Designs in Electric Fixtures—Westinghouse Lamps

Phone 171 356 East 10th Street
THE UNION ICE COMPANY
Ice Service Station

J. B. DRAPER, Funeral Director
Member of National Selected Morticians by Invitation
Upland Phone 5 — AMBULANCE SERVICE — Ontario Phone 7

Curtain Rods —— We guarantee a better job —— Awnings
ONTARIO WINDOW SHADE AND LINOLEUM CO.
I. KELMAN, Proprietor
Office Phone 711—421 North Euclid Avenue, Ontario, Cal.

L. ADAMS GROCERY
117 2nd Ave. Phone 132
IS THE PLACE FOR GOOD GOODS AT ROCK BOTTOM PRICES

All Milk is still	5c and 10c
Borden's Baby Milk, 22c can, 5 cans	$1.00
No. 2 Sunkissed Peas, 2 for	25c
10 lbs. Cane Sugar	73c
No. 2½ can Pineapple	23c
Pint Tomato Catsup	19c
Pint Welch's Grape Juice	34c
Peas, 2 cans	25c
Sugar Corn, 2 cans	25c
Irish Potatoes, lug	$1.69

Constant Hot Water
With This Self-Action
HOTZONE
Welsbach
Storage Water Heater
$4.09 per Month

18 Months to Pay
13½ Cents per Day

No Interest Charges
$18.40 Allowance for Your Old Tank

20 Gallon Size

For the Average Family
Let Us Demonstrate

Service Courtesy

Southern Counties Gas COMPANY

UPLAND HOTEL
W. S. Avery, Prop.
Rooms by Week and Month
Transient Trade Solicited
First Ave. and Ninth St.
UPLAND

Professional Cards

DRS. A. W. and MARY BLACK
CHIROPRACTORS
Ontario Office: 5-6 Ont. Nat. Bank Bldg. Upland Office: 436 2nd Ave.
PHONES:
Ontario 712 Res. Upland 41
Consultation and Examination Free

Lady Assistant Phone 24
Richardson Funeral Home
The Home of Service
SEDAN AMBULANCE
30 West A Street, Ontario, Ca

5000 POLICIES IN FORCE
$11,814,683 Insurance on Its Books and is Still Growing
Phones: Upland, 2-J; Ontario, 36
SAN BERNARDINO COUNTY
Mutual Fire Ins. Co.
J. N. HUEHN, Pres. and Man.
over Ontario National Bank, Rm. 1

A. W. BURT
NOTARY PUBLIC—LAWYER
Practice in both State and Federal Courts. Legal and probate business given the most careful attention. No charge for preliminary consultation.
HAMER BLOCK
299 Second Avenue Phone 55

The WHIRL of FASHION

THE ELUSIVE QUALITY of STYLE

BY BARBARA WINSLOW

EVENING FROCK OF PINK GEORGETTE - A MATCHING CAPE

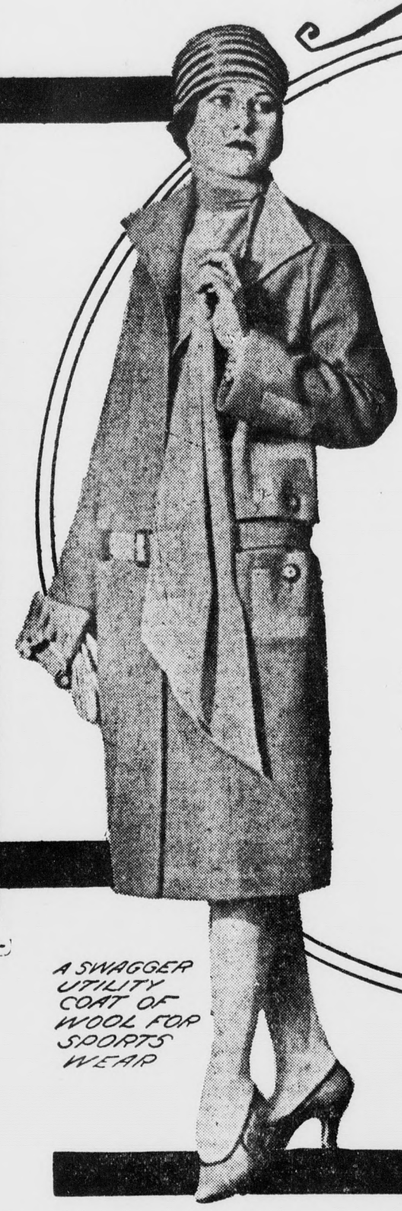

A SWAGGER UTILITY COAT OF WOOL FOR SPORTS WEAR

SHEER FABRICS ARE TRUE SERVANTS OF THE MODE

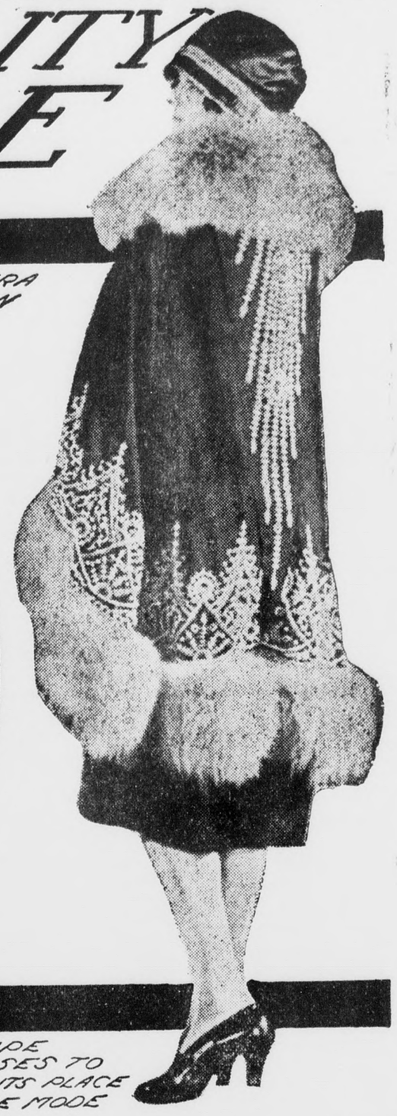

THE CAPE REFUSES TO YIELD ITS PLACE IN THE MODE

Style is Not a Synonym for Fashion—It is Characteristic of Individuality—It is in a Way, Indefinable.

WE are greatly in the habit of making the word "style" a synonym for the word "fashion," and it is a misuse of a term that is, except in a very general way, indefinable. For purposes of comparison one may classify both words as nouns—fashion a common noun, style an abstract noun, the one a general, but definite thing, the other an abstraction. Style may or may not exist, but when it does, it is elusive, impossible to define.

We have all met women who spend ridiculous sums on their clothes, buying only the things on which the fashion world has set the seal of its approval—yet—they are merely well-dressed. And we have known women who have chosen only the most conservative of the offerings and worn them in a way that distinguished both the wearer and the garment worn. Fashions change, but the ability to wear fashions smartly—which is the nearest we may come to a real definition—that is style.

The woman with style subordinates fashion to her own personality, she never fails to select the fitting thing, which means the one thing of the many that belongs, seemingly, to her—that appears to have been made for her. Always she wears things that have a purpose in the completion of her costume, avoiding purposeless things as of no value. Of first importance, the knowledge of what is suited to figure, face and coloring, then a knowledge of parts in relation to each other, and lastly—smartness.

Possibilities Of The New Mode

In the new models offered there is a distinct trend toward softer effects and what we may call feminine themes. Not mature themes, but feminine, as distinguished from boyish and masculine, youth remaining a characteristic of the utmost importance. It is difficult to remember a fashion period when there were so many details of both line and trimming, equally difficult to remember a time when greater stress was laid on simplicity.

At first glance the idea of intricacy in line and decoration would seem irreconcilible to simple themes, but paradoxical though it sounds, it is an existing condition. Practically everything that we have ever thought of as "fussy" is incorporated into the season's mode, even tailored things coming under the influence of the flair for elaboration. Tailored things only seem more usable, not a whit less tailored, as a result.

We have passed through several phases of a changing silhouette, and have traveled in an indirect route from the straight line silhouette back to the straight line silhouette! But there is a difference. Flares and flounces and pleats and ruffles have taught their lesson, and the new silhouette, possessing straightness, has nothing of the ugly pencil and sheath lines. This cannot be repeated too often, for they were essentially, ugly, these rigid lines, and we would not have them back.

It Is An Interrupted Silhouette

That is what they're calling it—the interrupted silhouette—and it seems an excellent name for it. But it is not, in spite of its many interruptions, a difficult thing to wear, even the large woman finding versions of it that are not only becoming, but flattering. Bear in mind the fact that rumors to the contrary, skirts remain short, and even with this handicap, designers continue their manipulations of what is left of the garment.

It is a kinetic, as well as an interrupted or broken silhouette. There is width above the waistline, the waistline itself is marked—by belt or belts or swathing, and there is a narrow skirt that breaks into movement when the wearer is in motion. It is well to watch proportions in this wide-at-the-top and narrow-at-the-hem silhouette. Few women can wear the extremely short skirt becomingly, and nine women out of ten forget that skirt length, when standing still before a mirror, is a very different thing from skirt length in motion.

One notes genuine enthusiasm for frills and what we know as "furbelows." If you are merely a well-dressed woman, not possessing the quality of style, you will do well to moderate you enthusiasm for weird lines and bows and belts and boleros and capes. There isn't a single detail of the mode that is not contributive to style, if you have the gift of style, and by the same token, the detail can be a tragic thing.

The Importance Of Lines

Lines are important, but by this statement one means those lines that contribute to decoration. Three are much in evidence—the horizontal, the vertical, the diagonal, and it may be the fabric of which the frock is made, the seaming, or the decorative theme that produces the effect. Bows are important, and manage to achieve clever effects without fussiness. Yokes are seen, and there is a tendency to let color achieve interrupted lines.

The models grouped for illustration tell many things, yet leave many things untold, for the fashion story for spring is written into many chapters. They illustrate the proper skirt length, for one thing, the smart skirt length. They speak of sports and afternoon and evening attire, both dresses and coats. Their effect is of simplicity, yet they lend themselves to elaboration, achieving smartness thereby. They are prophetic, the while they are reassuring.

Fine jersey continues its rule in the world of materials suitable for sports. The two-piece model pictured is carried out in a spring color—dove gray—and shows the straight line silhouette with a narrow skirt that becomes wide when the wearer is in motion, width achieved by a wide box pleat, inverted. The band, matching the jumper edge and cuffs and tie, is rather unusual, applied to the edge of the pleat.

Coats Adopt The New Details

In the coat of green woolen, undoubtedly of the utility type that is so popular for sports and general wear, we have the broken silhouette, achieved by a belt and an ingenious arrangement of pockets and fulness. There is a suggestion of the blouse or the bolero above the belt—one gets the impression of pockets buttoned up, below the waistline, and buttoned down above the waistline.

If, for a time, the bolero and the dolman shoulder overshadowed the cape, as they undoubtedly did, new models prove the strength of the cape fashion—it is appearing more and more frequently. As a detail of the coat and as a separate garment, it will have its place in the new mode. The pictured model proves its susceptibility to decoration, and its liking for color contrast. Fur will trim many of the coat and wrap models this spring and summer.

There's News About Sleeves

After a period of adherence to the long sleeve, there are advance notices of sleeveless afternoon frocks and even elbow sleeves. This is good news and bad, for long sleeves are a kindness in many instances. Evening dresses prove the undeniable fact that only a few women have really attractive arms, but we all will grant the comfort of the dress that has no sleeves, and after that, the dress that wears elbow sleeves.

The little afternoon dress of figured, sheer material shows a favorite use of the wide belt, or, if you prefer it, two narrow belts that give the effect of a girdle. It shows a clever tendency to keep in with fashion by the use of a sleeve that passes for long, but may be converted into a short sleeve, if the tide turns, by removing the lower part. Note the hats and shoes—both of satin—forming an accessory ensemble.

An evening costume is shown, made up of frock and cape, linked, the one to the other by the cape ruching—that becomes a flower on the dress—and the crystal embroideries. You will see that there is more than a tendency in the garments illustrated to mark the waistline definitely, even on coats. This makes possible some rather nice trimming treatments and assures becomingness when the line is correctly placed.

DID YOU KNOW—

THAT chiffon and Georgette are finding a worthy rival in tulle—for evening wear. If it is not a fabric that appeals to you as a medium for the entire dress, it may be used in combination with some other sheer fabric—chiffon, preferably.

THAT your satin slippers, steel-buckled, will be topped with gun metal hosiery, very sheer, and said hosiery will have black heels? The heels will be square, show one point or two, but they will be black. And the newest shades are evenglow and maltese.

TAILORED THINGS ARE GOOD

IN any survey of fashion, one is instantly impressed by the fact that tailored things—both frocks and suits—are of the utmost importance in the mode. Not the masculine, severe, wholly unrelieved garments that were the original conception of this type of garment, but a softened, more feminine version that has lost nothing of its smartness, but gained charm and becomingness. And costumes are completed with accessories that have been carefully developed in the same spirit.

We are told that the fashion of suits varies with the hour of the day, but suits there must be. A wide latitude is permitted in fabrics, color and lines, but there is only one kind of tailoring, and that is man's tailoring. It is with the two or three-piece type, that is classified as strictly tailored, that we are, for the moment, concerned, and there is much in the fashion to give us concern, if we are to profit by its newly discovered cleverness.

The general group of tailored things contains the separate coat, the suit and the dress. It is a fad of the moment to top the two-piece suit with a tailored coat—classed as a topcoat. Many shops show the three pieces of the same material, but it is quite possible to assemble the outfit from the suit and coat departments. It is a notable innovation, the method of completing the costume, so far as fundamentals are concerned—the sweater is quite as smart as the blouse, and newer.

Of first importance in this tailored mode, we class materials. At a time when suppleness is imperative in the general fabric mode, we are not surprised to discover crepellas, almost as sheer as Georgette, offered for tailored frocks and zephyr-weight kasha cloths for the same purpose. Jersey cloth, now taking on ombre and compose color effects, as well as flecked patterns, is important, and there is a wide range of flannels—sure to be popular a little later.

Jersey cloth is used for suits, as well as dresses, and tweed has been promoted to a position of importance, appearing in town, as well as in the country. Twill weaves are very fashionable, and the Oxford cloths and men's wear fabrics are stressed. Then there are the plaids, worn now with leather and cardigan jackets, to be worn later with monotone coat to accent some color or shade in the skirt. The coat of black unfinished worsted or Oxford gray suiting, worn with striped skirt of men's wear fabric is popular.

The Smartly Tailored Suit Is A Fundamental Of Every Well-Balanced Wardrobe

A recently observed group of tailored suits included in their variety—navy blue twill, unfinished worsteds, hairline checks and stripes, mannish and Oxford suitings, shepherd checks, and many smart new patterns in plaids and tweeds. There is a notable tendency toward blue and black in the ultra-smart tailleur—for it is by this name that we distinguish the meticulously tailored suit from the rather more elaborate ensemble with a different mission to fulfill.

The tailored suit must have irreproachable manners; moreover, it must be extremely careful of the company it keeps—accessories are just as important as the suit they complete. Not all of us may wear the two-piece suit with its brief jacket and its still briefer skirt, but there are many versions of it for those who can. Sometimes the merest detail is the border line between becomingness and the utterly impossible. There is the question of the single breasted suit as a rival to the double breasted affair, or the coat that closes with a link button.

There is, too, the question of round or square corners for this same coat, of the collarless neckline or the usual man-tailored collar, which, is oftentimes, of velvet. There are details of binding—braid, velvet, the material of the skirt, when it differs from the coat, or satin—a matter of preference, of course. Some of these suits have a waistcoat—of pique, of satin, or of velvet or brocade. Pockets, as much as any one detail, mark the suit as really tailored.

To go with the perfectly detailed suit, there must be perfect costume details. Shops, realizing the importance of this, display assembled costumes for the education of their patrons, and fashion advisers in the large stores are ready with advice concerning head, hand and footwear, as well as the important details of scarf, handbag and the now imperative boutonniere. Just the matter of a single incorrect detail may spell the difference between the smart and the only ordinary costume.

They're showing small hats—very smart and severe—of Milan or crocheted straw, of felt, of satin, for wear with the two-piece tailored suit. When the hat is felt, the bag and the boutonniere may also be felt, but the tailored bag in envelope style is the preferred choice of the smart woman. Fox scarfs—blue, pointed, cross—are approved, although the woman with a short neck will do well to wear a fabric scarf or a two-toned modernistic silk square in place of it.

The boutonniere will be a gardenia, perhaps, or small flowers done up into a nosegay—primroses, violets, cornflowers. Overblouses are made of gay silks—plaids, paisleys, compose patterns or prints—preferably in high-necked models. The Oxford shoe is the choice with the tailored suit, although the pump and the strapped models are frequently seen. Accessories are selected to form ensembles—with harmony of color, material or trimming as the basis of selection.

The two-piece suit illustrated is an excellent example of the feminized tailleur, a softened version of a severe fashion—the change making it possible to more figures than was formerly the case. The coat is a bit longer and the narrow belt regulates the extra fulness above it. There is a restrained use of tucking on both skirt and coat, but nothing that is in any way out of the spirit of fine tailoring. The blouse has a convertible collar.

The tailored dress is an expression of the mode in lines, bloused a bit above the belt, falling straightly slim below it. Its material—and you will find this true of every garment in the tailored group—is perfectly adapted to the exquisite, and imperative, niceties of tailoring. Its style details are deft and impeccable, it possesses just enough of the severity that is characteristic of man-tailored things.

Spring Demands The Cloth Dress That Can Be Worn Without A Coat

Guilty Satisfaction

"You were going forty miles an hour," said the policeman, reproachfully.

"I'm no deliberate lawbreaker," said Mr. Chuggins. "I'm ashamed of myself, but I'm kind o' proud of the old fliv."—Washington Star.

TO HOLDERS OF SECOND LIBERTY LOAN BONDS

EXCHANGE OFFERING OF NEW TREASURY BONDS

Notice is given of a new offering of UNITED STATES TREASURY BONDS, dated June 15, 1927, and bearing interest from that date at the rate of 3⅜ per cent. The bonds will mature in twenty years, but may be called for redemption after sixteen years.

Second Liberty Loan bonds will be accepted in exchange at par. Accrued interest on the Second Liberty bonds offered for exchange will be paid as of June 15, 1927.

Second Liberty Loan bonds have been called for payment on November 15, 1927, and will cease to bear interest on that date. Holders of such bonds who desire to take advantage of the exchange offer should consult their bank or trust company at once. The exchange privilege will be available for a limited period only, and may expire about June 15th.

Further information may be obtained from banks or trust companies, or from any Federal Reserve Bank.

A. W. MELLON,
Secretary of the Treasury.

Washington, May 31, 1927.

X cursions back east

REDUCED FARES for SUMMER TRAVEL

—Round Trip—

Atlanta, Ga.	$113.60
Atlantic City, N. J.	153.34
Baltimore, Md.	145.86
Birmingham, Ala.	102.96
Boston, Mass.	157.76
Buffalo, N. Y.	124.92
Cedar Rapids, Ia.	85.95
Chattanooga, Tenn.	107.48
Chicago, Ill.	90.30
Cincinnati, Ohio	110.40
Cleveland, Ohio	112.86
Colorado Springs, Colo.	67.20
Dallas, Texas	75.60
Dayton, Ohio	109.50
Denver, Colo.	67.20
Des Moines, Ia.	81.55
Fort Worth, Tex.	75.60
Galveston, Tex.	78.00
Indianapolis, Ind.	103.34
Kansas City, Mo.	75.60
Louisville, Ky.	105.88
Memphis, Tenn.	[illegible]
Minneapolis, Minn.	91.90
Montreal, Que.	148.72
New Orleans, La.	89.40
New York City	151.70
Oklahoma City, Okla.	75.60
Omaha, Nebr.	75.60
Philadelphia, Pa.	149.22
Portland, Me.	165.60
Providence, R. I.	157.76
Quebec, Que.	160.02
Sioux City, Ia.	79.80
St. Louis, Mo.	85.60
St. Paul, Minn.	91.90
Tulsa, Okla.	75.60
Washington, D. C.	145.86

AND MANY OTHERS.

On Sale Daily to September 30th. Return Limit October 31st.

...Six trains between California & Chicago every day.

Fred Harvey Dining car service or meals at Station Dining Rooms as you choose

Travel folders will be mailed upon request.

santa fe

Ticket Office and Travel Bureau

T. M. NICHOLS, Agent
Santa Fe Depot Phone 102
Upland, Calif.

Mothers' Corner

Today's Bible Text: It is an honour for a man to cease from strife; but every fool will be meddling. Prov. 20-3.

Salt

Have you ever tried adding a pinch of salt to your breakfast coffee? Have you ever tried salt on your grape-fruit, instead of sugar? Some people never make coffee without this addition and some people always eat salt on their grape fruit.

Too Much Meat

If the members of your family are inclined to eat more meat than is good for them; or if you want to make the loaf, roast, or stew, go further, try serving them on a bed of rice, noodles or macaroni.

I serve slices of meat loaf on rice, and then pour a Spanish sauce over both the rice and loaf. I cook the noodles in soup stock, fresh or canned, and serve them with veal, chicken or pork. I boil macaroni in plain salted water and serve it with them.

Watch Your Step

When one reads that over seventy per cent of the boys and girls in our reformatories are from broken homes, it makes us stop and think.

My heart goes out in pity for the forward boy or girl, who have had to pay the penalty for the sins of their parents. It is the duty of fathers and mothers to make the home congenial, to bear with one another's faults; not to fly into the divorce courts. I know of nothing so good a leavening as work. Be so busy that your whole mind is occupied with the affairs of living and not with the petty things of life. It's the small things that usually lead to the divorce court. Forget your petty quarrels for the sake of your son or your daughter.

Father (who has just finished the carpet-beating): "You young rascal, if you don't come off that flower-bed this instant, I'll give you a jolly good thrashing—tomorrow!" The Passing Show (London).

LET MERCHANT CLEAN AND BLOCK YOUR HAT!

Don't get a **NEW** straw this yar. Why not allow us to clean up that old one? Underneath the straw is as good as new, and when we've once cleaned it—you'll be dollars ahead.

Panamas.. $1.00

Straw Hats.. 85c

149 Second Avenue

Phone 54-J

FOR YOUR VACATION
TAKE A
Portable Victrola
Easy to handle. Folds up like a suit case.
Plays ten and twelve-inch records.
Prices from $25 to $40. Terms if desired.
C. H. SHORT MUSIC CO.
151 E. Second St. Pomona, Calif.

Whisk they die
Oronite FLY SPRAY
flies-mosquitoes, roaches & moths, etc.
STANDARD OIL COMPANY OF CALIFORNIA

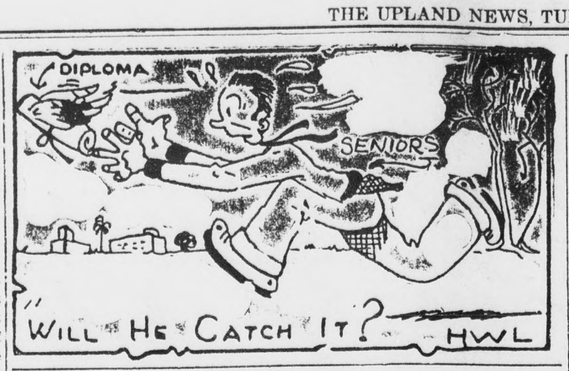

LIBRARY PREPARES FOR THE SUMMER

The library is getting ready for the summer. The following list of books are ready to circulate Friday and will be on the exhibit table today. They are mostly for the wee tots and no doubt will be a help to Mother in keeping the children busy and out of mischief. A few new novels will be found among them.

Boys and girls books:
Winston, Mother's Primer.
Dunbar, Light Bearers, Stories of Old Greece.
Lawson, A Pet Reader.
Sindelar, Nixie Bunny in Manners-Land.
Ashton, Story-book Tales.
Taylor, Two Indian Children of Long Ago.
Grey, Redheaded Outfielder.
Grey, Short-Stop.
Heath, Hygienic Pig.
Craik, Bow-Wow and Mew-Mew.
Richey, Stories of Animal Village.
Donahey-Baker, Teenie Weenie Land.
Donahey-Baker, Teenie Weenies.
Cooke, Cheerful Children.
Taylor, Adventures in Story-Land.
Winston, Mother's First Reader.
Thompson, Cowardly Lion of Oz.
Royer, Fairy Book.
Tony Sarg's Alphabet.
Comacho, Teepee Tales.
Deland, A Little Son of Sunshine.
Collodi, Inocchio.
Spyri, Maxa's Children.
Spyri, A Little Swiss Boy.
Jordan, May Iverson's Career.
Standish, Guarding the Keystone Sack.
Standish, Courtney of the Center Garden.
Standish, The Grip of the Game.
Every Child's Magazine, Vol. 10.
Bailey, Tale of Grumpy Weasel.
Bailey, Tale of Fatty Coon.
Bailey, Tale of Benny Badger.
Bunyan, Pilgrim's Progress (in words of one syllable).
Bailey, Tale of Paddy Muskrat.
Bailey, Tale of Mrs. Ladybug.
Bailey, Tale of Timothy Turtle.
Bailey, Tale of Freddie Firefly.
Bailey, Tale of Grandma Goose.
Bailey, Tale of Jasper Jay.
Hope, The Story of a Nodding Donkey.
Bryant, Gordon.
Van Dresser, Jimsey.
Grover, Overall Boys.
Grover, Sunbonnet Babies Book.
Cleland, Little Pioneers of the Fur Tree Country.
Dyer, What Happened Then Stories.

Adult books:
Nason, Chevrons.
Le Queux, Tattoo Mystery.
St. Johns, A Free Soul.
Orczy, Sir Percy Hits Back.
Reade, Cloister and the Hearth.
Walton & Cotton, Compleat Angler.
Lincoln, P. P. C.
Beeding, Hidden Kingdom.
Peterkin, Black April.
Christie, The Murder of Roger Ackroyd.
Connington, Dangerfield Talisman.
Stacpoole, City in the Sea.
Bishop, Black Bolldhound.
The works of Stewart Edward White and James Oliver Curwood.

WEST VIRGINIA PICNIC REUNION ANNOUNCED

The West Virginians of all Southern California are called to meet in Sycamore Grove Park, Los Angeles, all day, Saturday, June 18th, for their annual summer picnic rally. The county registers will be open all day, basket dinners eaten at noon, hot coffee and silk souvenir badges provided. Every West Virginian is invited to come and sing of the "West Virginia Hills" and to meet the old neighbors.

The program of song and oratory opens about two o'clock. Capt. Joseph B. Alexander, president, will welcome every one. The great register of the West Virginians may be seen at the office of the Federation of State Societies in the Hotel Rosslyn, Fifth and Main streets, Los Angeles.

NEW TITLE FOR EDISON OFFICIAL

In conjunction with the annual commencement exercises of the University of Southern California held in the Los Angeles Coliseum Saturday, George C. Ward, vice president of the Southern California Edison Company was given the honorary degree of Doctor of

Engineering in recognition of his distinguished services to the South west.

This degree, one of the rarest of all honors to be confered, has been awarded only once before by the University of Southern California. While the universities throughout the United States granted more than 700 honorary degrees last year, only seven of these were Doctor of Engineering.

George Clinton Ward began his engineering career in New York State following his graduation from Phillips Andover Academy. As chief engineer for the Raquett Lake Railway, he attracted the attention of Collis P. Huntington and as a logical sequence became associated with the late Henry E. Huntington when the later began his work as an Empire Builder in Southern California.

H. E. Huntington, looking about for an additional power supply for his electric railroad interests commissioned Ward to make a hydro-electric development in the High Sierra of Fresno County. This was the beginning of the Edison Company's famous Big Creek-San Joaquin project. The most notable feature of this undertaking is the Florence Lake Tunnel, completed in 1925, fourteen months ahead of schedule. This tunnel, thirteen miles in length, is the longest water tunnel of its bore in the world. It diverts the rainfall of the Florence Lake watershed into Huntington Lake, making it available for the four powerhouses of the Edison Company now in service as well as for others that are to be constructed.

WATER DISTRICT FOR WEST END

The board of supervisors yesterday accepted the petition of the members of the Narod water district for a hearing before the county body and set the date for the hearing at July 6, 1927.

Residents of Ontario and Upland, according to the petition, desire the formation of a water district in the west end to be known as the Monte Vista Water district. Water is to be supplied to a large number of people in and around the city of Narod, according to the petition presented to the board.

To Build New Sewer

A petition was received by the board from City Engineer W. P. Burritt, San Bernardino, requesting permission to lay a new sewer line on Mill Street from Allen to A Streets. The petition was granted and referred to the highway commission for supervision of the work.

A request from the Los Angeles Playground and Recreation Association was received by the board to keep the Mill Creek road open on Mondays during the summer. The request is based on the fact that many people will use the Mill Creek road during the summer to visit Camp Radford.

Th request was referred to the highway commission for action, the highway commission having work under construction in the district.

Crawford Given Contract

Thos. Crawford was awarded the contract for improvement work to be done on Central Avenue. His bid was $4,830, against a bid of $5,400 of Griffith Company and $4,890 of W. C. Cline.

Geo. Herz & Co. was awarded the contract for work in Arrowhead Suburban farms by the board this morning on a bid of $78,650.

A $1,500 appropriation has been made by the board for the construction of a large storage house to be built on the property of the county garage.

CLASSIFIED

Locals and Classified Rates

Liners in Local News Columns per line, each insertion 10c. Minimum charge 30c first insertion.

Classified Rates: 5c per line, each insertion. Minimum charge 25c first insertion.

WANTED

WANTED—Everyone in this community to know that O. P. Brady is conducting a first class Drug Store and solicits your patronage. 95tf

WANTED—Dressmaking of all kinds. Phone 455-J. 93tf

FOR SALE

FOR SALE—3 different colors of carnations and other flowers for graduation; Phone 632-R, Miss Agnes Harms. 9tf

FOR SALE—One-ton trailer, in good condition. Phone 720. 8t2

FOR SALE—Lots 85x317, on extension of Washington Boulevard, $800 to $875. Terms $40 cash, balance $10 per month, interest 7 per cent, payable quarterly. Inquire O. K. Granger, Phone 142-W-1. 8t10

FENCE for permanent, profitable, property protection. Free estimates. Crown Fence Co., 101 No. 2nd St., Covina 10194. 100tf

FOR RENT

SUMMER RATES on clean, furnished apartments. Call Apt. 8 279 Second Ave. after 7 P. M. 9t4

FOR RENT—3 room furnished apartment on first floor; also garage; phone 628-R or call at 522 Third Ave. 8tf

FOR RENT—6 room modern house, 577 8th avenue. $25.00 per mo. R. S. Hood, W. 10th and San Antonio. Phone 266-M. 7tf

FOR RENT—It is a privilege not many have to live on an Orange Grove and be able to breathe in that health giving fragrant odor, only to be obtained from orange trees. Here is your chance, Grumble Not Cottage is now for rent, on West 9th St., 4 rooms, electric lights, gas, water, bath, barn, 2 chicken yards; $15.00 per mo. Apply to Wm. Morton, West 9th street. 7t3

FOR RENT—3 room furnished cottage with garage; also 4 room furnished house with garage. Phone 32-W; 562 1st Ave. 104tf

FOR RENT—Furnished apartment Why live on the upper floor when you can occupy an up-to-date apartment on the lower floor. For particulars phone 162 or 734. 103tf

LOST AND FOUND

LOST—on Tenth St. bet. Upland and Claremont, a black silk dress with tan trimming. Reward. Phone 408-J. 9t1

FOUND—Money on Commercial National Bank steps. Owner may have same by identifying and paying for this ad. Inquire at Upland News. 9t1

WRECK AT INTERSECTION

At 1:15 this afternoon while J. E. Troyer was coming down Euclid avenue at the intersection of Foothill boulevard, his Dodge Sedan was struck by an Oldsmobile Sedan driben by W. Talbott of San Bernardino. A wheel, fenders and the top of Troyers car was badly wrecked, but no one was injured. Talbot received bruises on the side of his body, but his car was not seriously damaged.

IN THE SHADOW

Funeral services will be announced later for Mrs. Anna C. Vancil, who died this morning at her home on San Antonio Heights.

Mrs. Vancil had celebrated her sixty-fourth birthday a few days ago and she had lived on the Heights for a number of years.

Mrs. Vancil is survived by her husband, Benjamine F. Vancil, one daughter, Mrs. Arthur French, and two grandchildren.

Mr. and Mrs. Vancil have lived in this community for twenty years and at one time they resided in Ontario, where Mr. Vancil built the Waverly Apartments.

Funeral services were held this afternoon at two o'clock from the V. H. Cresent Funeral Home in Riverside, for Mrs. Ethel L. Stevenson, who died on Sunday at her home at Camp Baldy.

Mrs. Stevenson, who was thirty-one years of age at the time of her death, had been in failing health for some time and her death was not unexpected. She is survived by her husband, Ray Stevenson, one daughter, Dorothy, her parents, Mr. and Mrs. Albert Shaw of Camp Baldy and one sister, Mrs. Steele Vandervort of Riverside. Interment took place in the Riverside cemetery and the J. B. Draper Funeral company was in charge of the arrangements.

CARD OF THANKS

We desire to express our most sincere appreciation to the many friends and neighbors for their many kindnesses during our recent bereavement, the death of Mrs. Fannie Potts.

Lou Young,
Mr. and Mrs. H. W. Flowers,
Glenn P. Kelley.

For the first time in theatrical history Sid Grauman will present two famous stars on both the stage and screen in one performance at the world premiere of the Duncan Sisters in "Topsy and Eva," their first picture, a United Artists' production, soon in Grauman's Egyptian Theatre. Vivian and Rosetta Duncan in a humorous scene from the film. Portrait: Sid Grauman, impresario of prologue picture fame.

Handy Test Tube

The professor, a noted botanist, gave instructions for a dish of mushrooms, which he had gathered himself, to be cooked for dinner for his wife. The latter, who was particularly fond of them, was highly delighted at her husband's thought on her behalf and thanked him with much gusto. At breakfast next morning he greeted her anxiously.

"Sleep all right?" he inquired.

"Splendidly," she answered.

"Not sick at all—no pains," he persisted.

"Why, of course not," she responded in surprize.

"Hurrah, then," exclaimed the professor. "I have descovered another species of mushroom that isn't poisonous."—The Tatler

They are WAITING to be Told

And the Voice of the City is Speaking!

It is not speaking in a whisper, but in the artful locution of orators of Printer's Ink.

'Twould be a shame to have their attention go unfed, this army of citizens—men and women who eat, drink, find amusement, ride in motor cars, and in all ways typify themselves as the consumer.

Have You Anything to TELL Them?
Have You Anything to SELL Them?

Raise Your Voice—Transcribe It Into Printer's Ink!

And in the selection of your medium, choose that newspaper that has long held their supreme confidence. Remember—the newspaper that has won the confidence of its news readers, has also taught them that the advertiser's messages are believable.

LET US TALK IT OVER!

The Upland News